PHOENIX
1927

EX-LIBRIS

FRED C. ENGLAND

Editor in Chief

G. D. ROBISON, JR.

Business Manager

THE PHOENIX

Published by

THE STUDENTS

of

CUMBERLAND
UNIVERSITY

1927

VOLUME XXXII

A GREATER CUMBERLAND

THOSE Cumberlanders who have been so intensely interested in the history, growth, and development of our University have probably gone so far as to delve into the dark and dusty archives of her past achievements, and have doubtless discovered some rather startling facts. In order to have a deeper and more profound appreciation of Cumberland, it is very necessary that we become acquainted with her remarkable advancement. Any student with a vivid imagination is able to picture in his mind the commanding figure of an early visionist and the grayed-old self-effacing building of tender memories which stand watch, like twin sentinels, watching the uncounted days and numberless throngs of students hurry onward to the day of the greater school of their dreams.

Out of the small material beginnings of a tiny CUMBERLAND there has slowly grown the mighty and all-powerful institution that we know to-day. Through the melting years, inspired and guided by the far-reaching minds of our first fathers, splendid accomplishments and achievements have been attained and have followed one another in rather close succession. Into the ambient campus and the "OLD," but newer, structures there has been builded the skeleton and framework of a high tradition, of a huge zeal, of a never-ceasing will to accomplish greater and even greater things for CUMBERLAND. Through the long period of constant development there has been created and breathed into the mind of the University a strong desire to end advance and development only at the never-to-be-attained summit and pinnacle of perfection. Even so has it been with the great master builders of all history. Springing from their unfaltering quest of goals, perched high in the glistening mountains of ambition, has come their most precious contribution—the lesson of a stern spiritualism and a better phase of moral and social life admixed with a firm will to attain. Of such a legacy was born the CUMBERLAND UNIVERSITY that is to-day; from that same source will be derived the material to make possible our newer dream—THE GREATER CUMBERLAND.

A GREATER CUMBERLAND! Greater in distinction of faculty, greater in facilities for work, greater in service—to a portrayal of that ideal, the aim and purpose fostered and advocated by CUMBERLAND since the time of her inception by those strong minds and stanch hearts and souls of our fathers, we must now and forever dedicate and consecrate our lives and work. Many elements must enter into the composition of a truly greater school. Material surroundings play a vital and very important part in the efficiency of a school, but the fact must never be forgotten that they are

merely one portion of the whole scheme of the ideal campus and university environment. Faculty and student body are inseparable constituent parts of another requisite phase of our educational advancement. In the faculty there must be vision, sympathy, and the ability to understand, to inspire, and to lead; in the student body, intellectual curiosity, sincerity, and earnestness of purpose. Permeating all these more tangible factors must be a strong belief in service, the leaven necessary to the most fruitful and productive mixture of concrete materials, if the spiritual apex of the welding which will make ultimately real the GREATER CUMBERLAND of our dreams is to be attained.

Far in the past that has been so indelibly recorded, more real in memory than in fact, huddles the small CUMBERLAND that was the forerunner and herald of our present University. On in the distant future, dimly outlined behind the misty and almost impenetrable veil that shields us from our fates, rises the towering and commanding CUMBERLAND of the days to come. And we, midway between the dim past and the equally misty and dim future, strain forward eagerly as we reach for the goal of further attainment. We remember the past because of its pulsing wishes which must be lifted high and carried on, because it is the inspirational dare and challenge to continued effort and labor. The future, a volume whose endless pages of weeks and days glow and are made brilliant with opportunity, is before us; and at our hand lies in readiness the magic pen of vision, the mighty instrument of construction. It is for us to see that we shall have written and wrought well; that the gleaming outlines of projected structures, real now only to those who dwell in thought beyond the veil of mist, shall to-morrow be our lasting monuments in the quick-receding past.

CUMBERLAND gives every one of her sons and daughters a proud heritage. The blood of men and women, famed and renowned in the intellectual world, has been poured forth for us in order that we might enjoy the so great privilege of the glory in the search for knowledge and wisdom. Unto our minds is given some semblance of soothing intelligence; our souls are fed from the storehouse which harbors the sweetest and most nourishing viands of spiritual sustenance; then to us is given the torch of our fathers, handed down in trust. It is for us to carry on and to uphold the confidence and trust so implicitly placed in us.

FOREWORD

Eagerly looking forward and anticipating the development of a greater CUMBERLAND; *observing closely the path that has been traversed to see how much progress has been made; drawing as accurately as our abilities fit us a cross-section of one year of the transition between the old and the new; pausing for a short time in our pursuit of wisdom and knowledge to view as a whole the many activities of the campus—in that list our aim, object, and purpose in the compilation of the 1927* PHŒNIX *receive the most complete expression.*

CONTENTS

UNIVERSITY

CLASSES

ATHLETICS

ORGANIZATIONS

MELANGE

DEDICATION.

TO

PROF. WILL D. YOUNG

who, by his untiring efforts, has striven to make Cumberland University the seat of the highest educational and moral advancement; whose keenness of vision and unceasing labors have been the cause of growth and development. As a man, as a professor, and as a member of the Athletic Committee, he has always concentrated his efforts in the best interests of the University and of the student. Consequently, in appreciation of his invaluable contribution to Cumberland, the 1927 PHŒNIX *is most respectfully dedicated.*

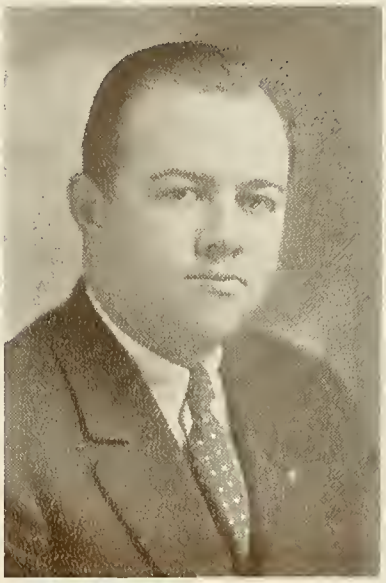

PROF. WILL D. YOUNG

University

Commanding in its impressive magnificence, picturesque in its natural robe of winding ivy, the grayed-old self-effacing structure is ever welcoming to Cumberland her own

Viewed in its summer setting of deadly silence and old green, the old walk presents a ghostly picture of memories entwined about activity, and plays a throbbing tune in soft tones upon the heart and sentiment of every true Cumberlander

While the dim and misty moments of a rainy day reign supreme, this picturesque monument, dedicated to the higher elements in the life of man, gives quiet refuge to the students

Bright as its summer setting, hazy with the haziness of long years of service, the Law Building dominates its vicinity as the profession dominates the world

"E Cineribus Resurgo" exemplified. In open and bold defiance of the destructive flames, the Dormitory has again risen to serve the needs of the students and to represent another phase of Cumberland's monumental strides toward greatness

Where the laughter and jollity of the gay and frivolous resounds in joyous notes. Whene'er we think of the happy times, the sacred place of traditions swells our memory and whispers, "Girls' Dormitory"

ADMINISTRATION

PROF. ERNEST LOONEY STOCKTON

Cumberland University has been exceedingly fortunate this year in having as her leader Acting President Ernest Looney Stockton. "Stock," as he is familiarly known about the campus, took over the reigns of the administration, a hard job, at a critical time, and he has shown his remarkable ability as an executive in the success he has achieved in that capacity. Faced at the outset with the loss of President Harris, Professor Stockton has carried on the policies formulated by his predecessor with precision and smoothness and without disruption.

Acting President Stockton comes to us from the ranks as a student, a professor, and a Dean, endowed with a blazing spirit to promote the welfare of his Alma Mater. Few universities can boast a President so universally popular both among the faculty and the students of the institution. Due to his long and varied experience in the University, Professor Stockton is well qualified to understand and appreciate the problems and difficulties that face each of its members. His policy of impartiality and fair-mindedness has won the confidence and admiration of all departments.

During his short service in the capacity of Acting President many new plans for the expansion of the University have been adopted, and scholastic requirements have been raised to a plane that will bring recognition throughout the educational world. Sincerity of purpose and the welfare of his Alma Mater have characterized his every effort, and Cumberland University has enjoyed rapid progress under his direction. He has proved that no person is more deserving of that rich old American title, "*A Gentleman and a Scholar.*"

PROF. ERNEST LOONEY STOCKTON
Acting President

DR. JOHN ROYAL HARRIS

We were deeply shocked and saddened upon our return to school last fall by the announcement of the death of our President, Dr. John Royal Harris. During the administration of Dr. Harris, Cumberland University achieved its greatest growth and advancement. Though he was a man of national importance, one of the most prominent figures connected with prohibition work, a brilliant educator, and a great preacher, we feel that in his loss, as one of his contemporaries remarked when speaking at the time of his death, "We have lost a friend."

Busy as he was with the important problems of University administration and attending to various educational and religious activities, he would always take time to lend a sympathetic ear to the troubles and problems of the student. His interest in the University centered not only in it as an institution as a whole, but in each individual student.

When darkness and gloom encompassed the school, when fire had destroyed one of our buildings, and other problems appeared which threatened complete destruction and disaster, he quoted the famous motto of his Alma Mater, "E Cineribus Resurgo"—from the ashes I arise—and immediately started on a campaign of rebuilding and reorganization that has placed us to-day at the threshold of the greatest era of development and expansion Cumberland has ever known.

A great leader, an able executive, a wise adviser, a true Christian gentleman, firm in his convictions, never side-tracking, never flinching, Dr. Harris fought for the right regardless of criticism or other obstacles. His indomitable spirit will ever be an inspiration to those who follow him in the work he has begun.

DR. JOHN ROYAL HARRIS, B.D., D.D.

WILLIAM D. YOUNG

A.B., A.M.

Acting Dean of the College of Arts and Sciences, and Professor of History

A.B., A.M., Cumberland University; postgraduate work, George Peabody College.

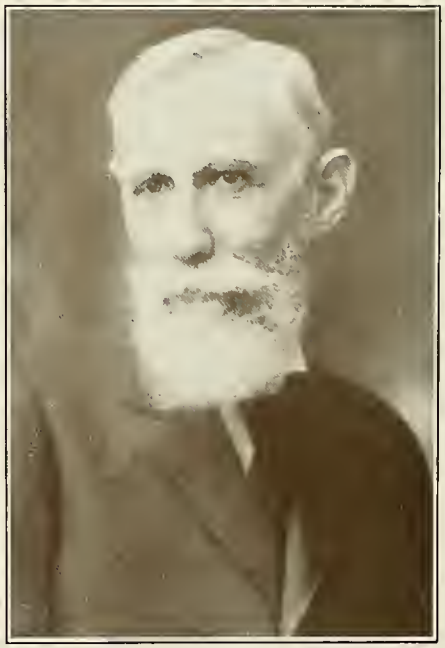

WILLIAM R. CHAMBERS

A.B., LL.B.

Dean of the Law School

A.B., Cumberland University; LL.B., Vanderbilt University.

ERNEST LOONEY STOCKTON

A.B., A.M., LL.B.

PROFESSOR OF ENGLISH

A.B., A.M., LL.B., Cumberland University; postgraduate work, University of Chicago.

MABEL C. JONES

A.B., A.M.

INSTRUCTOR IN ENGLISH

A.B., Cumberland University; postgraduate work, Peabody College; Columbia University.

HARRY L. ARMSTRONG

B.S., M.A.

PROFESSOR OF MATHEMATICS

B.S., Ohio Wesleyan University; M.A., Cumberland University.

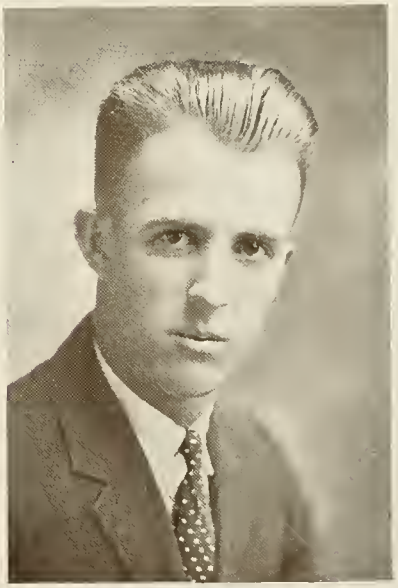

RALPH T. DONNELL

A.B., LL.B.

INSTRUCTOR IN MATHEMATICS

A.B., Cumberland University; LL.B., Cumberland University.

WINSTEAD P. BONE

A.B., A.M., B.D., D.D.

PROFESSOR OF BIBLE ETHICS, AND SOCIOLOGY

Union Theological Seminary; University of Berlin; Trinity College; University of Chicago; Cumberland University.

GEORGE W. VANZEE

B.S., M.S.

PROFESSOR OF EDUCATION

B.S., Central College, Iowa; postgraduate work. University of Chicago; University of Illinois.

G. FRANK BURNS

A.B., A.M., B.D.

PROFESSOR OF LATIN AND GREEK

A.B., Cumberland University; A.M., Cumberland University; B.D., Lane Seminary.

JAMES E. BELCHER

A.B., A.M.

PROFESSOR OF LATIN AND SCIENCE

A.B. and A.M., Cumberland University.

JAMES O. BAIRD
A.B., A.M., LL.B.
PROFESSOR OF CHEMISTRY
A.B. and LL.B., Cumberland University; A.M., Cumberland University; postgraduate work, Peabody College and University of Chicago.

CHARLES L. KIRKPATRICK
A.B., A.M.
PROFESSOR OF BIOLOGY
A.B., Cumberland University; A.M., Cumberland University; postgraduate work, Vanderbilt University.

FLOYD L. McCOLLUM
A.B., M.S., LL.B.
DEAN OF THE COLLEGE OF COMMERCE
A.B., Emory-Henry College; M.S., University of Kentucky; LL.B., Cumberland University.

STANLEY L. BENNETT
A.B., LL.B.
INSTRUCTOR IN TYPEWRITING AND SHORTHAND
A.B., LL.B., Cumberland University; Graduate, Trenton Business College; Camden Commercial College; Temple University School of Commerce.

JACOB E. BOETHIUS
A.B., A.M.
PROFESSOR OF MODERN LANGUAGES
A.B., Bethany College; A.M., University of Kansas.

FRED C. ENGLAND
B.S.
ASSISTANT INSTRUCTOR IN SPANISH
B.S., Cumberland University.

J. KENNETH FAXON
PH.B., A.M., J.D.
PROFESSOR OF LAW
University of Chicago.

ELVIN WOODRUFF
LL.B.
PROFESSOR OF ACCOUNTING
LL.B., Cumberland University; Graduate, Fall's Business College and J. Lee Nicholson Institute of Cost Accounting.

WILLIAM HENRY A. MOORE
MUS.B.
DIRECTOR OF MUSIC; PROFESSOR OF PIANO
Diploma, Royal Conservatory of Music, Stuttgartt, Germany.

LOIS SMITH
INSTRUCTOR OF VIOLIN
Graduate, Ithaca Conservatory and Eastern College; Student, Cæsar Thompson, Berlin, and Sokolov, Washington.

PAUL CHRISTIAN
PROFESSOR OF VOICE
Washington State College.

KATHERINE M. MOORE
INSTRUCTOR IN EXPRESSION
Graduate, Ward-Belmont Literary and Expression Department; Graduate, Curry School of Expression.

MRS. Y. P. WOOTEN

A.B., A.M.

PRINCIPAL, PREPARATORY DEPARTMENT

A.B., Peabody College; University of Nashville; Cumberland University.

MISS CHARLENE MILLER

A.B.

PREPARATORY DEPARTMENT; ENGLISH AND HISTORY

MISS MARTHA HARRIS

DEAN OF WOMEN

MRS. FLOYD L. McCOLLUM

A.B., A.M.

HEAD OF DEPARTMENT OF HOME ECONOMICS

Graduate Dietician.

Classes

SENIORS

COLLEGE OF ARTS AND SCIENCES

ALEXANDER, MRS. B. F., A.B.
CUMBERLAND GAP, TENN.

ALEXANDER, LUCILLE, A.B.
BIRMINGHAM, ALA.
Williamson Scholarship, '24; Honor Roll, '24, '25, '26; Sigma Beta Kappa; President, Y. W. C. A.

BENNETT, S. LEROY, A.B.
JAMESBURG, N. J.

BONE, WINSTEAD P., JR., A.B.
LEBANON, TENN.
Lambda Chi Alpha Fraternity.

CHAPMAN, MILDRED, A.B.
HALLS, TENN.
Assistant in Home Economics Department.

CLEMMONS, GRANT, A.B.
LEBANON, TENN.

DAVIS, JUANITA, A.B.
WATERTOWN, TENN.

DEDMAN, U. S., A.B.
LEBANON, TENN.

DONNELL, SUE MASON, A.B.
LEBANON, TENN.
Sigma Delta Sigma Sorority; Secretary, Senior Class; Basketball, '24, '25; University Girls' Club.

COLLEGE OF ARTS AND SCIENCES

ENGLAND, FRED C., B.S.
SPRINGFIELD, TENN.

Assistant Instructor in Spanish; Lambda Chi Alpha; Sigma Beta Kappa; President of Class, '26; Editor, PHŒNIX, '27; *Kick-Off* Staff, '24, '25, '26; Honor Holl, '24, '25, '26; International Relations Club.

EVANS, J. C., A.B.
LEBANON, TENN.

GULLETT, B. B., A.B.
NASHVILLE, TENN.

Business Manager, *Kick-Off*, '24, '25, '26; Manager, PHŒNIX, '26; Sigma Beta Kappa; Honor Roll; Amassagassean Literary Society.

HARNED, MARY ETHEL, A.B.
HOPKINSVILLE, KY.

Sigma Delta Sigma Sorority; President, University Girls' Club; Amassagassean Literary Society; Vice President, Y. W. C. A.

KNEE, MRS. IRVIN, A.B.
LEBANON, TENN.

LINES, ROBERT IVAN, A.B.
STUTTGART, ARK.

Manager of Athletics, '24, '25, '26, '27; *Kick-Off*, '24; "C" Club, '26, '27; Amassagassean Literary Society; Student Honor Council: Secretary and Treasurer, Junior Class.

RAVSON, SHERMAN H., A.B.
NEW HAVEN, CONN.

RICE, HULA, A.B.
HOPKINSVILLE, KY.

Amassagassean Literary Society; Sigma Delta Sigma Sorority.

ROBISON, GEORGE D., JR., A.B.
RANGER, TEXAS

Lambda Chi Alpha; Amassagassean Literary Society; President of Class, '25; Basketball, '26, '27; Editor, PHŒNIX, '26; "C" Club; Business Manager, PHŒNIX, '27.

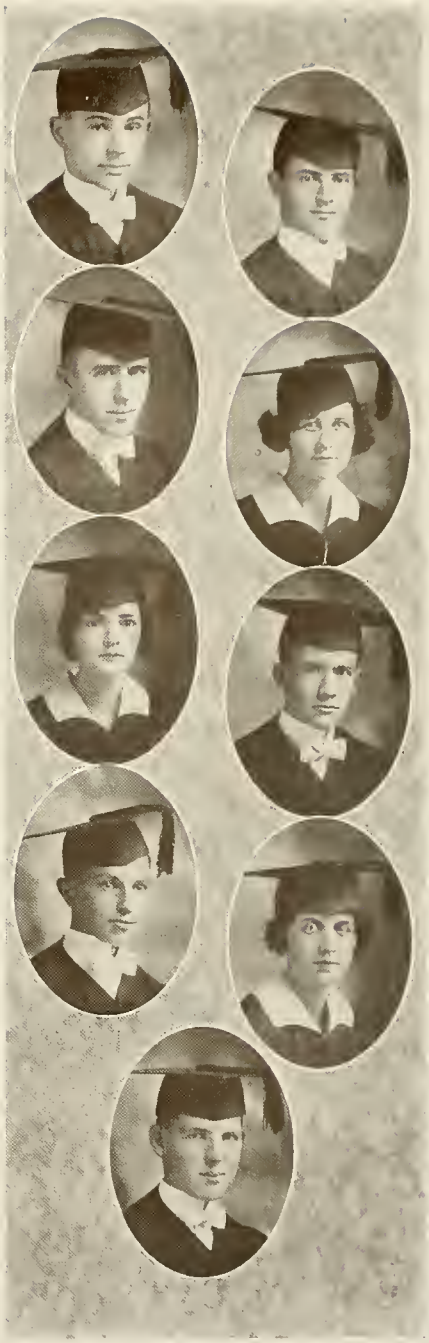

COLLEGE OF ARTS AND SCIENCES

SHEARON, SUE MILLER, B.S.
LEBANON, TENN.
Home Economics Club.

SINGLETON, JACK, A.B.
LEBANON, IND.
Lambda Chi Alpha; Football, '25, '26; Captain, '26. "C" Club.

SIMS, JAMES ESTON, A.B.
SPARTA, TENN.
Lambda Chi Alpha; Football, '23, '24, '25, '26; Vice President of "C" Club.

TALLEY, MARGARET F., A.B.
LEBANON, TENN.
Honor Roll, '25, '26.

WILHOIT, ELLEN NORA, A.B.
SHERMAN, TEXAS.
Honor Roll, '24, '25, '26; Sigma Beta Kappa.

WOODFIN, JOHN, A.B.
MURFREESBORO, TENN.
Sigma Alpha Epsilon; Football, '23.

WITHERSPOON, MABEL KIRBY, A.B.
SMITHS GROVE, KY.
International Relations Club.

WILSON, RALPH A., LL.B., B.S.
BEAUMONT, TEXAS
Sigma Alpha Epsilon; Sigma Delta Kappa.

VAUGHAN, LEMUEL G., B.S.
LEBANON, TENN.

YOUNG, MRS. WILL D., A.B.
LEBANON, TENN.
Sigma Delta Sigma Sorority; University Girls' Club.

COLLEGE OF LAW
January Class

BRYANT, L. F., LL.B.
PARKERSBURG, W. VA.
Phi Pi Fraternity (Legal)

BAURELIE, ALBERT C., LL.B.
PHILADELPHIA, PA.
Phi Pi; Masonic Club; American Legion.

BALL, E. VELASCO, LL.B.
TEXARKANA, TEXAS
Iota Sigma Tau.

BUSEY, CLYDE F., LL.B.
WETUMPKA, OKLA.
Sigma Delta Kappa; Iota Sigma Tau; Secretary and Treasurer, Senior Law Class.

BRANAM, N. B., LL.B.
CUMBY, TEXAS

BLOOMBERG, A. J. VON, LL.B.
BIRMINGHAM, ALA.
President, Iota Sigma Tau; Sigma Delta Kappa; Square and Compass Club.

BEASLEY, THOMAS E., LL.B.
CENTERVILLE, TENN.
Sigma Delta Kappa; President, Senior Class; Judge, Tennessee Moot Court.

BUSEY, R. L., LL.B.
WETUMPKA, OKLA.
Chancellor, Sigma Delta Kappa.

BAGWILL, J. H., LL.B.
WILLISVILLE, ILL.

BARTON, J. CLIB, LL.B.
FORT SMITH, ARK.
Sigma Chi; Vice President, Senior Class; Toreadores.

BURNSIDE, WALTER N., LL.B.
TAMPA, FLA.
Vice Chancellor; Sigma Delta Kappa.

CLARK, HUBERT H., LL.B.
COOKEVILLE, TENN.
Lambda Chi Alpha.

COLLEGE OF LAW
January Class

CARL, CHARLES S., LL.B.
Decatur, Ark.

COOPER, JOHN W., LL.B.
Marion, Ark.

CHESNUT, HAROLD, LL.B.
Oklahoma City, Okla.
Baseball, '26.

DONNELL, RALPH T., LL.B.
Lebanon, Tenn.
Lambda Chi Alpha; Phi Pi; Sigma Beta Kappa.

DUMBRIGUE, CECIL E., LL.B.
Batac, Philippines

EICHEL, CHARLES J., LL.B.
Evansville, Ind.
Phi Pi.

GULLETT, B. B., LL.B.
Nashville, Tenn.

GEVEDON, R. L., LL.B.
Bardwell, Ky.
Phi Pi.

HARVEY, DENNIS M., LL.B.
Chicago, Ind.
Phi Pi; President, Andrew B. Martin Law Club; President, Student Council.

HARRELL, L. L., LL.B.
Dyer, Tenn.
Baseball, '26.

HENRY, FRED C., LL.B.
Maryville, Tenn.
Lambda Chi Alpha.

JETER, ROBERT G., LL.B.
Dresden, Tenn.
Iota Sigma Tau.

COLLEGE OF LAW
January Class

JUDSON, V. R., LL.B.
Bartow, Fla.
Lambda Chi Alpha.

JONES, RUSS, LL.B.
Cotton Plant, Ark.

JOHNSON, G. C., LL.B.
Athens, Ala.
Sigma Delta Kappa.

KENNEDY, DOYLE S., LL.B.
Chicago, Ill.
Iota Sigma Tau; Sigma Delta Kappa; Masons; Andrew B. Martin Law Club.

KNIGHT, EARL M., LL.B.
Arkansas City, Ark.

MOORE, LAKE, LL.B.
Tulsa, Okla.
Sigma Delta Kappa.

MAKOFF, ARTHUR, LL.B.
Lenoir, N. C.
Lambda Alpha Mu.

MOORE, DONNELL, LL.B.
Shelbyville, Tenn.
Sigma Delta Kappa.

McKAY, A. B., LL.B.
Pollock, La.

NEIDHART, H. S., LL.B.
Pocatello, Idaho

PETTUS, THOMAS, LL.B.
Athens, Ala.
Alpha Tau Omega.

COLLEGE OF LAW
January Class

PAYNE, D. O., LL.B.
LAKELAND, FLA.
Iota Sigma Tau; Sigma Delta Kappa.

CLARK, H. L., LL.B.
MISSOURI

ROOP, W. S., LL.B.
CHRISTIANSBURG, VA.

ROTHAR, W. A., LL.B.
MIAMI, FLA.
Phi Pi.

RAVSON, SHERMAN H., LL.B.
NEW HAVEN, CONN.
Lambda Alpha Mu.

SMITH, FORREST S., LL.B.
GAINESVILLE, FLA.
Phi Delta Theta.

TAFURI, J. J., LL.B.
WAKEFIELD, R. I.

TOLLIVER, ZACH, LL.B.
LEBANON, TENN.
Sigma Delta Kappa.

VADEN, HOWARD C., LL.B.
GORDONSVILLE, TENN.
Football, '25, '26.

VAUGHAN, L. B., LL.B.
GRAYBURG, TEXAS

WHIDDEN, MARSHALL T., LL.B.
ARCADIA, FLA.
Sigma Delta Kappa.

YEARWOOD, PARKER, LL.B.
FORT MEADE, FLA.
Phi Pi.

COLLEGE OF LAW
June Class

ARMIJO, JOSE ENRIQUE, LL.B.
Las Vegas, N. M.
Ioto Sigma Tau.

ALFORD, MILLARD, LL.B.
Okolona, Ark.

ALLRED, SAM H., JR., LL.B.
Hillsboro, Texas
Lambda Chi Alpha; *Kick-Off* Staff; Andrew B. Martin Law Club; Masonic Club.

ABRAMS, J. C., LL.B.
Sherman, Texas
Texas Club.

ALLEN, ALTON C., LL.B.
Hallettsville, Texas

AYNESWORTH, H. K., LL.B.
Wichita Falls, Texas

ATWATER, J. M., LL.B.
Burlington, N. C.

ANGLE, RICHARD A., LL.B.
Richmond, Va.
Sigma Alpha Epsilon.

ALEXANDER, B. F., LL.B.
Cumberland City, Tenn.

BENNETT, STANLEY LeROY, LL.B.
Jamesburg, N. J.

BILYEU, W. O., LL.B.
Russellville, Ky.

BARBER, R. T., LL.B.
Morriston, Fla.
Masonic Club.

COLLEGE OF LAW
June Class

BONE, W. P., JR., LL.B.
LEBANON, TENN.
Lambda Chi Alpha.

BEAM, M. K., LL.B.
MCPHERSON, KAN.

BELL, R. M., LL.B.
WATER VALLEY, MISS.

BOONE, DANIEL, LL.B.
BOONEVILLE, TENN.
Pi Kappa Alpha; "Q" Club.

BENNETT, ODELL, LL.B.
ALEXANDRIA, TENN.

BOWMAN, BYRNE A., LL.B.
MUSKOGEE, OKLA.
Sigma Delta Kappa.

BISCIOTTI, FELIX, LL.B.
ROME, ITALY

BRENNER, WILLIAM NISSON, LL.B.
PHILADELPHIA, PA.
Tennessee Moot Court; A.B., Temple University; Philomathean Literary Society; President, Lambda Alpha Mu.

BRACEWELL, R. S., LL.B.
BEDIAS, TEXAS
Texas Club; Philomathean Literary Society.

BENTLE, A. B., LL.B.
HENDERSONVILLE, TENN.

COTTER, J. E., LL.B.
CHATTANOOGA, TENN.
Tennessee Moot Court; Philomathean Literary Society.

CARLTON, S. L., LL.B.
HAMILTON, TEXAS
Phi Pi; Texas Club.

COLLEGE OF LAW
June Class

CRAIN, M. L., LL.B.
MIDDLESBORO, KY.

CATE, G. H., LL.B.
NASHVILLE, TENN.

COUSINS, W. J., LL.B.
BROOKLYN, N. Y.

COXSEY, TED, LL.B.
GREEN FOREST, ARK.

CAMPBELL, R. C., LL.B.
HAMPTON, TENN.

CAMP, J. W., LL.B.
SPARTA, TENN.

COHEN, LOUIS SAMUEL, LL.B.
HARTFORD, CONN.
A.B., Trinity College (Hartford); Masonic Club; A. M. S. (Yale).

DOCK, RUSSELL, LL.B.
TROY, N. Y.
Kappa Alpha.

DAVIDSON, H. C., LL.B.
ATLANTA, GA.
Iota Sigma Tau.

DRISKILL, HOYT, LL.B.
ADA, OKLA.
Lambda Chi Alpha; Basketball, '27.

DI CICCO, LESLIE, LL.B.
WORCESTER, MASS.

DOUGLASS, C. H., LL.B.
ST. LOUIS, MO.
Sigma Alpha Epsilon; Washington University, 1918-22; Harvard University, 1924-25.

COLLEGE OF LAW
June Class

DUNN, FRANCIS B., LL.B.
PORT ARTHUR, TEXAS
Sigma Delta Kappa; Associate Editor, 1927 PHŒNIX; Texas Club.

EDWARDS, L. H., LL.B.
SAN ANTONIO, TEXAS
Sigma Alpha Epsilon; Sigma Delta Kappa.

DEVINE, J. P., LL.B.
PAWHUSKA, OKLA.
Sigma Alpha Epsilon.

DOUGLASS, L. Y., LL.B.
DUNEDIN, FLA.

EVANS, J. C., LL.B.
LEBANON, TENN.

ELLIS, R. G., LL.B.
SPRINGFIELD, MO.

EVANS, G. E., LL.B.
LEBANON, TENN.

ELROD, J. V., LL.B.
MURFREESBORO, TENN.

ENGLISH, J. W., LL.B.
OKLAHOMA CITY, OKLA.
Iota Sigma Tau; Sigma Delta Kappa.

ELLISTON, W. W., LL.B.
NIXON, TEXAS
Texas Club; Caruthers Literary Society.

ESSARY, E. W., LL.B.
LEXINGTON, TENN.
Iota Sigma Tau.

ELDER, W. H., LL.B.
ABANDA, ALA.

COLLEGE OF LAW
June Class

FERGUSON, W. S., LL.B.
Morenci City, Ariz.
Phi Pi; Texas Club.

FOX, L. B., LL.B.
Hartford, Conn.

FLAXMAN, BARNEY, LL.B.
Hartford, Conn.

FRAKER, B. B., LL.B.
Chuckey, Tenn.
A.B., Tusculum College; Philomathean Literary Society.

FOX, CHARLES D., LL.B.
Nashville, Tenn.

GRANT, A. B., LL.B.
Electbo, Texas

GRETH, K. F., LL.B.
Jackson, Mich.
Kappa Sigma; Football, '26.

GOODMAN, THOMAS H., LL.B.
Knoxville, Tenn.
Football, '26; Basketball, '27.

GREEN, MONTE, LL.B.
New York, N. Y.

GARBER, L. J., LL.B.
St. Louis, Mo.
Iota Sigma Tau.

HILL, HOYL, LL.B.
Little Rock, Ark.

HARTLEY, T. A., LL.B.
Maben, Miss.

COLLEGE OF LAW
June Class

HAZEL, S. F., JR., LL.B.
Lindsey, Okla.

HINKLE, HENRY, LL.B.
Lindsey, Okla.

HURWITZ, J. A., LL.B.
New York, N. Y.
Phi Delta Mu.

HATFIELD, ROY, LL.B.
Albany, Ala.

HORTON, NORMAN, LL.B.
Hugo, Okla.

HAYS, CHESTERFIELD, LL.B.
Arcadia, Fla
Sigma Nu.

HENRY, PATRICK, LL.B.
Hollywood, Cal.
Lambda Chi Alpha; Texas Club.

HAYS, W. B., LL.B.
De Land, Fla.

HARSH, GEORGE, JR., LL.B.
Memphis, Tenn.
Beta Theta Pi.

HORTON, GUY L., LL.B.
Ce Ruro, Okla
Kappa Alpha.

HAMLIN, C. G., LL.B.
Wichita Falls, Texas
Sigma Delta Kappa.

HILL, MALCOLM, JR., LL.B.
Tarpon Springs, Fla.
Phi Pi.

COLLEGE OF LAW
June Class

HARRELL, J. R., LL.B.
THROCKMORTON, TEXAS
Texas Club; Philomathean Literary Society.

HARTMAN, A. J., LL.B.
GREENEVILLE, TENN.
Sigma Chi.

HODGSON, ARTHUR, LL.B.
NEW YORK, N. Y.

HEDGEPETH, T. H., LL.B.
MONTICELLO, MISS.

HOLT, D. J., LL.B.
SANDERSVILLE, GA.
Delta Tau Delta.

HOLLADAY, JOHN, LL.B.
COOKEVILLE, TENN.
Kappa Sigma.

HATCHER, E. M., LL.B.
FRANKLIN, TENN.

HORNER, W. I., LL.B.
NASHVILLE, TENN.

JEFFRIES, C. E., LL.B.
SHERMAN, TEXAS
Texas Club; Caruthers Literary Society.

JENKINS, J. L., LL.B.
NASHVILLE, TENN.
Iota Sigma Tau.

JENT, C. R., LL.B.
LAFAYETTE, TENN.

JUDSON, V. R., LL.B.
BARTOW, FLA.
Lambda Chi Alpha.

COLLEGE OF LAW
June Class

JOHNSON, B. F., LL.B.
Kingston, Tenn.

KIZZIAR, H. D., LL.B.
Wichita Falls, Texas

KNEIBLER, A. W., LL.B.
Miami, Fla.

KELLY, ALBERT A., LL.B.
South Pittsburg, Tenn.
Phi Pi; Caruthers Literary Society; Masonic Club; Tennessee Moot Court.

KING, WILLIAM J. R., LL.B.
Dallas, Texas
Texas Club.

KIBILKA, H. W., LL.B.
La Salle, Ill.

KETTLER, C. J., LL.B.
Luverne, Ala.
Gamma Delta; Phi Pi.

KROMEN, H. S., JR., LL.B.
St. Louis, Ill.
Sigma Nu.

KERR, W. L., LL.B.
Pecos, Texas
Phi Kappa Psi.

KIRCHIK, J. R., LL.B.
Miami, Fla.

LEWIS, SIDNEY C., LL.B.
Dover, Tenn.
Lambda Chi Alpha.

LOCKWOOD, G. D., LL.B.
Dallas, Texas

COLLEGE OF LAW
June Class

L'AMOREAUX, G. A., LL.B.
Stockton, Cal.
Phi Pi.

LAMUN, BYRON, LL.B.
Bolivar, Mo.
Sigma Nu; Basketball, '27.

LAFREDDO, V. M., LL.B.
Milwaukee, Wis.

LANGFORD, C. F., LL.B.
Cookeville, Tenn.

LATTING, W. F., LL.B.
Tulsa, Okla.
Sigma Alpha Epsilon.

LUSK, E. E., LL.B.
Lakeland, Fla.
Sigma Delta Kappa.

LONGHUAME, EMMA, LL.B.
Lapeer, Mich.

LOWE, A. G., LL.B.
Bruceton, Tenn.

LEGGETT, G. R., LL.B.
Bismarck, Mo.

LONG, C. C., LL.B.
Seminole, Okla

LACKEY, TRAVIS, LL.B.
Wichita Falls, Texas
Delta Kappa Epsilon.

LAWSON, MISS E. L., LL.B.
Pulaski, Tenn.

COLLEGE OF LAW
June Class

LESLIE, FRANK, LL.B.
Shedler, Okla.

LARR, G. L., LL.B.
Vicksburg, Miss.

McCLAIN, W. K., LL.B.
Lebanon, Tenn.
Sigma Alpha Epsilon; Basketball, '26.

MOORE, W. H., LL.B.
Jackson, Tenn.
Sigma Alpha Epsilon.

MILLER, HUBERT L., LL.B.
Parkersburg, W. Va.
Beta Theta Pi; Basketball, '24, '25; Baseball, '24, '25.

MONTGOMERY, J. W., LL.B.
Versailles, Ky.

McCANN, WARD, LL.B.
Spiro, Okla.
Sigma Alpha Epsilon.

MOULDER, M. M., LL.B.
Linn Creek, Mo.

MARSH, H. R., LL.B.
Miami, Fla.

MURCHISON, H. C., LL.B.
Jackson, Tenn.

MOORE, LESTER, LL.B.
Cumberland City, Tenn.
Iota Sigma Tau.

MONTGOMERY, KAYE, LL.B.
Estancia, N. M.

COLLEGE OF LAW
June Class

MORGAN, C. S., LL.B.
Oklahoma City, Okla.

MYERS, E. K., LL.B.
New Orleans, La.

MURPHEY, S. P., LL.B.
Hollywood, Cal.

MARIS, LESTER, LL.B.
Ponca City, Okla.

MOBLEY, A. J., LL.B.
Killen, Ala.

MASTERSON, BEN, LL.B.
Amarillo, Texas

McCLAY, PAUL, LL.B.
Donna, Texas

NELSON, W. C., LL.B.
Montgomery, Ala.
Pi Kappa Alpha; A.B., University of Alabama.

NORCROSS, C. C., LL.B.
Fort Myers, Fla.

NELSON, R. C., LL.B.
Grundy, Va.
Phi Pi; Masonic Club; Tennessee Moot Court Club; Philomathean Literary Society.

NICOLS, W. B., LL.B.
Durant, Miss.
Iota Sigma Tau.

OGLESBY, J. E., LL.B.
Winnfield, La.
Iota Sigma Tau.

COLLEGE OF LAW
June Class

OWENS, SHERWOOD B., LL.B.
Waco, Texas
Lamhda Chi Alpha; Texas Club.

PIKE, MORRIS, LL.B.
Nashville, Tenn.

POLK, L. E., LL.B.
Knoxville, Tenn.

PARKINSON, PAUL, LL.B.
Wagoner, Okla.

PEAVY, J. W., LL.B.
Shreveport, La.
Kappa Alpha.

PATTERSON, W. F., JR., LL.B.
Fort Worth, Texas
Phi Pi; Texas Club.

PARNELL, F. S., LL.B.
Florence, Ala.

PAYNE, E. E., LL.B.
Muskogee, Okla.
Caruthers Literary Society; Oklahoma Club.

PARIS, J. O., LL.B.
Smithville, Tenn.

PETTINGER, HELEN M., LL.B.
El Paso, Texas

POORE, J. W., LL.B.
Hohenwald, Tenn.

ROBERTS, J. H., LL.B.
Martin, Ky.

COLLEGE OF LAW
June Class

RHINE, L. V., LL.B.
MANHATTAN, KAN.

RUSSO, JOHN, LL.B.
NEW JERSEY

ROBERTS, E. E., LL.B.
LAMAR, MO.

STEWART, VICK, LL.B.
WINCHESTER, TENN.

SLOAN, EUGENE H., LL.B.
LEBANON, TENN.
Iota Sigma Tau; Sigma Delta Kappa; Editor in Chief, *Kick-Off;* Amassagassean Literary Society.

SMITH, J. P., LL.B.
BRONX, N. Y.

SAYRE, D. C., LL.B.
WICHITA, KAN.
Iota Sigma Tau; Sigma Delta Kappa; *Kick-Off* Staff, '26.

SWAIN, G. B., LL.B.
SAN ANTONIO, TEXAS

SOMMERVILLE, S. E., LL.B.
GRAFTON, W. VA.

SHETZEN, WILLIAM, LL.B.
VALPARAISO, IND.

SADDLER, EARL, LL.B.
OKLAHOMA CITY, OKLA.

SIMMONITE, HENRY, LL.B.
MIAMI, FLA.
Iota Sigma Tau; Phi Pi.

COLLEGE OF LAW
June Class

SKINNER, F. W., LL.B.
Laredo, Texas
Phi Pi.

SINCLAIR, F. W., LL.B.
Easton, Pa.
Iota Sigma Tau.

SIMMONS, BEN, LL.B.
Whiteville, Tenn.

SWALLOWS, W. L., LL.B.
Algood, Tenn.

SQUIRES, H. D., LL.B.
Lenoir, N. C.
Phi Pi.

TAYLOR, G. L., LL.B.
Covington, Va.
Iota Sigma Tau; Sigma Delta Kappa.

TIPTON, J. E., LL.B.
Oklahoma City, Okla.

TAYLOR, G. R., LL.B.
Van Buren, Ark.

VOGES, D. R., LL.B.
Poth, Texas
Phi Pi; Texas Club; Caruthers Literary Society

VICK, T. H., LL.B.
Wichita Falls, Texas

WITHERSPOON, D. F., LL.B.
Weatherford, Okla.

WALKER, W. M., LL.B.
Tallahassee, Fla.

COLLEGE OF LAW
June Class

WOOD, PERCY G., LL.B.
SELMA, ALA.
Lambda Chi Alpha; Phi Pi.

WAIBEL, T. E., LL.B.
SAPULPA, OKLA.

WEDDINGTON, GILBERT B., LL.B.
WINCHESTER, TENN.
Lambda Chi Alpha.

WILBUR, R. L., LL.B.
PHILADELPHIA, PA.
Phi Pi.

WILDE, A. W., LL.B.
JACKSON, TENN.
Sigma Apha Epsilon.

WALTON, D. W., LL.B.
SPRINGFIELD, TENN.
Philomathean Literary Society.

WHITAKER, J. G., LL.B.
WACO, TEXAS
Texas Club.

WOODRUFF, ELVIN, LL.B.
NASHVILLE, TENN.

WOLF, DAVID J., LL.B.
DALLAS, TEXAS

WALLACE, W. G., LL.B
MIAMI, FLA.

WEAVER, J. T., LL.B.
OKLAHOMA CITY, OKLA

YUEN, PARKIN, LL.B.
CANTON, CHINA

IN MEMORIAM

JULES C. BERNDT, LL.B.
CHICAGO, ILL.

As the night its course was taking,
And eve's stillness calmed the air,
There was one whose thoughts were taken,
And whose soul was lent in prayer.

He lay panting, moaning, gasping;
And his fever still remained,
And we wondered why in torment
Our dear Lord kept him detained.

His breath seemed short, his voice faint,
And his strength seemed failing fast;
And his hands he clasped in fervent prayer,
And prayed unto the last.

At length his form turned cold and white,
And his lips ceased to move;
But his pure soul returned to God,
To live in its heavenly home.

'Tis true it caused grave sorrow,
And his dear ones mourned his loss;
But can we tell how soon 'twill be
When we that line shall cross?

Soon there will be a meeting,
And our friend we shall see,
With whom we shall join on judgment day,
And march ever happily.

JUNIOR CLASS

COLLEGE OF ARTS AND SCIENCES

ARNETT, J. CARR, JR., A.B.
PHILADELPHIA, MISS.
Football, '21, '22, '26; Basketball, '23; "C" Club; Sigma Alpha Epsilon Fraternity; International Relations Club.

BASSETT, J. BAKER, A.B.
PROVIDENCE, KY.
Sigma Alpha Epsilon; Amassagassean Literary Society; President, International Relations Club; Sigma Beta Kappa.

BEARD, JAMES, A.B.
LEBANON, TENN.
Young Men's Christian Association; Amassagassean Literary Society; *Kick-Off* Staff, '25.

BRYANT, THOMAS E., A.B.
SHELBYVILLE, TENN.
Assistant Registrar.

BROOKS, BENJAMIN, B.S.
FORNEY, TEXAS
Football, '25, '26; Baseball, '25, '26; "C" Club.

CAMPBELL, CHARLES E., A.B.
CROSSVILLE, TENN.
Y. M. C. A.; Amassagassean Literary Society.

CHEEK, BRANDEL, B.S.
NEW MIDDLETON, TENN.
Y. M. C. A.; Amassagassean Literary Society.

EVANS, DONNELL, B.S.
LEBANON, TENN.
Lambda Chi Alpha; Amassagassean Literary Society.

GAINES, GERTRUDE, A.B.
ARDMORE, OKLA.
Y. W. C. A.; University Girls' Club; Amassagassean Literary Society.

GAINES, VIRGIL, A.B.
ARDMORE, OKLA.
Amassagassean Literary Society; Y. M. C. A.

JUNIOR CLASS

COLLEGE OF ARTS AND SCIENCES

HICKS, MARY GORDON, B.S.
TULLAHOMA, TENN.
Sigma Delta Sigma; Amassagassean Literary Society; University Girls' Club.

HORTON, MYLES, A.B.
HUMBOLDT, TENN.
President, Y. M. C. A.; Amassagassean Literary Society.

ISELE, REGINALD O., B.S.
JAMESBURG, N. J.
Sigma Apha Epsilon.

JACKSON, EDDIE, A.B.
GALLATIN, TENN.

MOORE, ALAISTAIR B., B.S.
LEBANON, TENN.

PATTON, RHEA, A.B.
WATERTOWN, TENN.
Sigma Delta Sigma; President, University Girls' Club; Y. W. C. A.; *Kick-Off* Staff, '25, '26.

RHEA, LOUISE, A,B.
LEBANON, TENN.
Sigma Delta Sigma.

SMITH, ANNA GREEN, A.B.
LEBANON, TENN.
Sigma Beta Kappa; International Relations Club; Y. W. C. A.; *Kick-Off* Staff, '26.

STONE, ROBERT T., A.B.
LEBANON, TENN.

TURNER, VAN NEW, B.S.
LEBANON, TENN.

SOPHOMORE CLASS

COLLEGE OF ARTS AND SCIENCES

ADAMS, ROBERT, A.B.
SELMER, TENN.
Lambda Chi Alpha; Amassagassean Literary Society; Y. M. C. A.; Baseball, '26, '27.

ADAIR, JOE, A.B.
ADAMSVILLE, TENN.

ALLEN, ARGIE, A.B.
SELMER, TENN.
University Girls' Club; Y. W. C. A.

BEARD, NORMAN, A.B.
LEBANON, TENN.
Y. M. C. A.; Amassagassean Literary Society.

COLE, CHARLES E., A.B.
ROCKWOOD, TENN.
Sigma Alpha Epsilon.

CYPERT, EUGENE, A.B.
SEARCY, ARK.

FEEBACK, WALTER, B.S.
CARLISLE, KY.

FEEBACK, JOHN, A.B.
CARLISLE, KY.
International Relations Club; Amassagassean Literary Society.

FITTS, JAMES MORGAN, A.B.
SMITHVILLE, TENN.
Lambda Chi Alpha; Basketball, '27; "C" Club.

FORTSCH, ETHEL, B.S.
JAMESBURG, N. J.

FRENCH, FRANCES, A.B.
CHATTANOOGA, TENN.
University Girls' Club; Y. W. C. A.

FRYER, ANNE SUE, A.B.
PARIS, TENN.
Sigma Delta Sigma; Y. W. C. A.; University Girls' Club.

GIBBONS, ELBERT, A.B.
LIBERTY, TENN.

HEREFORD, NANNIE, A.B.
NEW MARKET, ALA.
University Girls' Club; Y. W. C. A.

SOPHOMORE CLASS

COLLEGE OF ARTS AND SCIENCES

KEITH, VIRGINIA, A.B.
COWAN, TENN.
University Girls' Club; Y. W. C. A.

KNEE, HOMER, B.S.
WABASH, IND
Football, '25, '26; "C" Club; Amassagasscan Literary Society.

LONDON, JOHN R., A.B.
ADAMSVILLE, TENN.

McCLOY, MURPHEY, A.B.
BARDWELL, KY.
Sigma Alpha Epsilon.

McCOLLUM, AUBREY, A.B.
MASON, TEXAS

McDANIEL, KATHERINE, A.B.
SPRINGFIELD, TENN.
University Girls' Club; Y. W. C. A.; Amassagassean Literary Society.

PATTERSON, ESTHER, A.B.
NETTLETON, MISS.
University Girls' Club; Y. W. C. A.; Amassagassean Literary Society.

PIERCE, W. R., A.B.
MARSHVILLE, N. C.

SMITH, MARION E., B.S.
CRANBURY, N. J.
Sigma Delta Sigma; PHŒNIX Staff, '27; University Girls' Club; Y. W. C. A.

SMARTT, CORNELIA A., A.B.
McMINNVILLE, TENN.
Sigma Delta Sigma; University Girls' Club; Basketball, '27.

SMITH, STUART C., B.S.
JAMESBURG, N. J.
Sigma Alpha Epsilon; *Kick-Off* Staff, '26.

WALKER, PHILIP, A.B.
ALEXANDRIA, TENN.
Y. M. C. A.; Amassagassean Literary Society.

YEARGIN, WHEELER, B.S.
LIBERTY, TENN.
Amassagassean Literary Society; Football, '26, '27.

FRESHMAN CLASS

COLLEGE OF ARTS AND SCIENCES

OFFICERS

Leon White	President
Martha Posey	Vice President
William Buckowy	Secretary
Ruth Stockton	Treasurer

SENIOR PREPARATORY CLASS

CLASS ROLL

Lewis Bell	Lebanon, Tenn.
Marvine Cooper	Philadelphia, Miss.
Doris Case	Jamestown, Tenn.
Alice Mae Cleveland	Lebanon, Tenn.
Reuben Crawford	Fayetteville, Tenn.
Owen Daniel	Albany, Ala.
Catherine Davis	McMinnville, Tenn.
Eugenia Freeman	Lebanon, Tenn.
Vera Hankins	Lebanon, Tenn.
Josephine Harris	Lebanon, Tenn.
Edwin Johnson	Fayetteville, Tenn.
Ione Johnson	Lebanon, Tenn.
Lucille Johnson	Lebanon, Tenn.
Bertha Lassiter	Lebanon, Tenn.
Johnnie Lain	Lebanon, Tenn.
Vera Ligon	Lebanon, Tenn.
Virginia Major	Lebanon, Tenn.
Joe McClain	Lebanon, Tenn.
Vernon Myers	Sweetwater, Ala.
Earle Nunnely	Lebanon, Tenn.
Richard Palmer	Lebanon, Tenn.
Ruby Alma Rossman	Lebanon, Tenn.
Mary Howard Thompson	Lebanon, Tenn.
Mary Levisa Tysen	Sarasota, Fla.
Glenn Webb	Christiana, Tenn.
Elizabeth Whitlock	Lebanon, Tenn.
Burton Wilson	Lebanon, Tenn.
Neves B. Truluck	Coward, S. C.
Nancy Belle Campbelle	Nashville, Tenn.
Katharine Johnston	Nashville, Tenn.

Athletics

CUMBERLAND

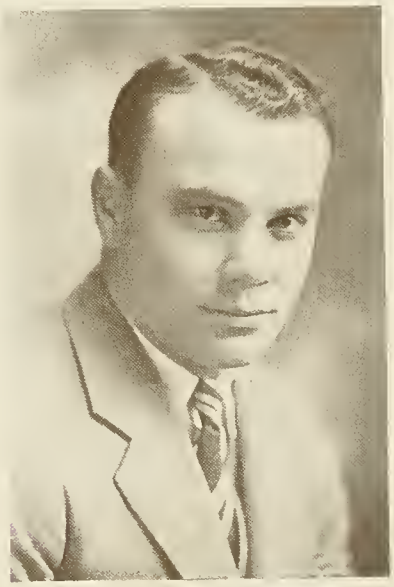

IRVEN "TINY" KNEE
DIRECTOR OF ATHLETICS

Director Knee, a gridiron warrior of the Middle West, came to Cumberland from Wabash College, Wabash, Ind., in the fall of 1923. His feats and achievements on the gridiron are well known to every Cumberland student and follower. Because of his remarkable ability at plunging the line, circling the ends, and directing of aërial attacks, he was the mainstay of the Cumberland eleven during the 1923 and 1924 campaigns. Bulldog opponents always kept a watchful eye on the hard-hitting "Tiny."

The officials of Cumberland realized the popularity and wonderful ability of "Tiny" as a player and football coach, and gave the Athletic Department a most dependable and versatile man by appointing him Director of Athletics. Succeeding Frank "Bugs" Wilde, "Tiny" formulated plans to install a progressive system of sports. As a football coach, "Tiny" displayed his ability and prowess; for football is his favorite game; it is the basis of his fame and renown. With six letter men returning from last year's victorious eleven and blessed with a wonderful array of untried talent, "Tiny" went at his work with the determination to give Cumberland another winning team. By dint of hard, conscientious, untiring labor, foiled at times by men who chose to be individualistic rather than coöperative, "Tiny" drilled the fundamentals of moleskin lore into the minds of his cohorts and put out a team that deserves more credit and praise than has been received from the student body. The record of the 1926 Maroon and White eleven should contain six victories against no defeats, but the event at Murfreesboro counts a defeat, and should detract not one whit from the ability of the Coach. We are familiar with the Bulldog record; we know the difficulties, the various handicaps and misfortunes that confronted the Cumberland Canines at every turn. But, rising above these obstacles, the Knee eleven was a remarkable representative of Cumberland on the athletic field.

PHOENIX

CUMBERLAND

RESUME OF SEASON

On the afternoon of September 6, 1926, Coach Knee was greeted with the greatest galaxy of football material that ever cavorted on the Cumberland gridiron, and was also presented with the most unfavorable training weather that old J. Pluvius could hand out.

After two weeks of grueling and grinding calisthenics and scrimmage, marred by a burning sun, the Red Bulldogs were hosts to the gridiron representatives of Ogden College. Plowing through a sea of mud, the Bulldogs gained a none too brilliant decision by a 21-7 score. Captain Singleton was the shining light of the struggle, his spectacular dash of sixty-five yards through the entire Ogden team being one of the outstanding features of the 1926 campaign.

The next battle on the Bulldog schedule brought Hall-Moody Normal to Lebanon. The Maroon and White gridders proceeded to massacre their lighter and lesser-experienced opponents, snowing them under a deluge of passes, bucks, and end runs which netted them 31 points to their opponents' none.

On October 20, Coach Knee and his protégés journeyed to Murfreesboro for a conflict with the Normalites. And a real conflict it was! The Red Bulldogs went into the fray top-heavy favorites in the opinion of several critical observers and coaches. Evidently the arbiters thought to make them the under dogs, for they elected to give them a raw decision on every important play. Twice they ruled touchdowns to be no good; countless times they failed to notice the Normal forwards in their dirty work of hacking, holding, slugging, and cutting. The game was a scream from the standpoint of raw decisions, and the Bulldogs returned to their native kennel smarting under a 23-7 setback administered at the hands of Normal and her capable arbiters.

PHOENIX

CUMBERLAND

After the Normal encounter, Coach Knee took his cohorts into the mountainous regions of Cookeville in order to administer an annual drubbing to the "Flying Eagles" of Tennessee Tech. This was done in a manner satisfactory to the Tech supporters. The score was 21-0.

Having thrice tasted the sweets of victory in four starts, the Cumberlanders entrained for Maryville, where they were carded for an Armistice Day attraction with the Maryville Highlanders. In this game the Bulldogs completely outplayed their opponents in every department of play, but old Lady Luck chose to deprive them of the coveted decision by resorting to a fumbled punt to turn the trick. It happened in the final canto of the encounter. Bill Baird fumbled a punt on his five-yard line, and it was recovered by Maryville. After repeated thrusts at the Red forward wall, their opponents scored the winning marker.

Upon their return from the Maryville invasion, the Bulldogs went into rigid and conscientious training for their feature game of the season with the U. T. doctors, in Memphis, November 20. Heralded in the Bluff City as a conquering eleven, Coach Knee and Captain Singleton lauded to the skies for their past gridiron accomplishments, the Cumberland eleven very impressively lived up to its rumored reputation by overwhelmingly annihilating the Medicos 12-0. The wonderful coöperation and teamwork, never displayed in previous games, was outstandng in this game, being capped off by the spectacular work of the famous Singleton-to-Hicks aërial combination; the thrilling dashes of Brooks, Baird, Knee, and Yeargin; and the remarkable defensive and offensvie work of the Maroon forward wall, composed of the stalwart forms of Humphreys, Greth, Simms, Bostick, Cook, Taylor, and Arnett.

Thus ended Cumberland's gridiron season 'mid the shouting and tumult of victory. Past defeats were forgotten with the brilliant triumph over the Doctors. Coach Knee was again heralded and praised for his good work and the team commended for the record compiled.

PHOENIX

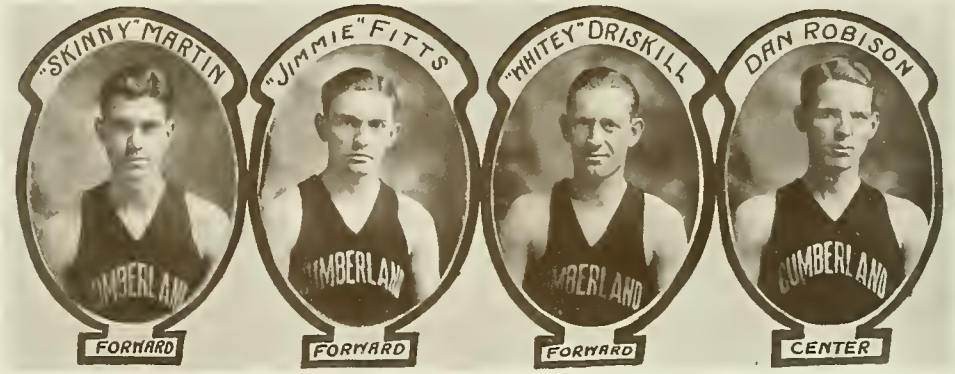

VARSITY SCHEDULE

Cumberland	20	Y. M. H. A. Peps, of Nashville	40	There
Cumberland	24	Union University, of Jackson	21	Here
Cumberland	26	Bethel College (Kentucky)	46	Here
Cumberland	25	Huntsville College (Alabama)	30	Here
Cumberland	34	Bethel College (Kentucky)	46	There
Cumberland	46	Bowling Green Business College	34	There
Cumberland	36	Bowling Green Y. M. C. A.	29	There
Cumberland	22	Tennessee Tech. Institute	26	Here
Cumberland	24	Southern Y. M. C. A. College	36	There
Cumberland	20	Tennessee Tech. Institute	28	There
Cumberland	22	Southern Y. M. C. A. College	36	Here
Cumberland	25	Bowling Green Business College	29	Here

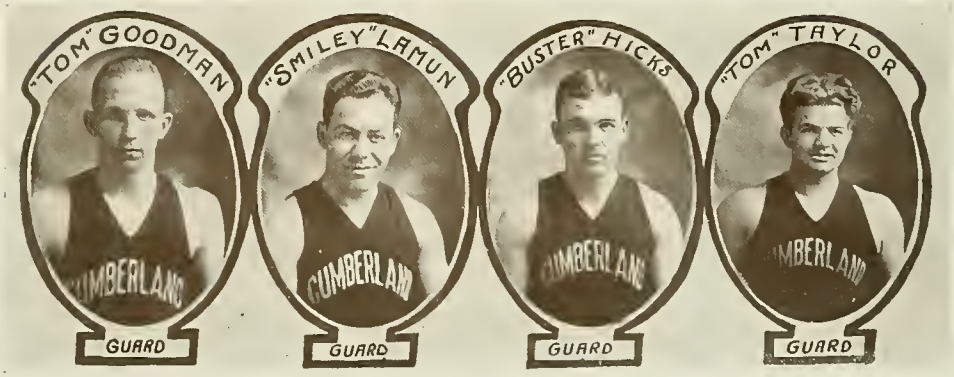

VARSITY SCHEDULE

(GIRLS)

Cumberland	23	Maryville High School	20	There
Cumberland	6	East Tennessee Normal	32	There
Cumberland	11	Carson-Newman College	29	There
Cumberland	13	Maryville College	23	There
Cumberland	18	Tennessee Tech. Institute	27	There
Cumberland	16	Carson-Newman College	28	Here
Cumberland	10	Middle Tennessee Normal	30	Here
Cumberland	16	Nashville Y. W. C. A.	25	Here
Cumberland	26	Du Pont Athletic Club	16	There
Cumberland	9	Middle Tennessee Normal	38	There
Cumberland	23	DuPont Athletic Club	13	Here
Cumberland	14	Nashville Y. W. C. A.	17	There
Cumberland	22	Tennessee Tech. Institute	22	Here

CUMBERLAND

REVIEW OF SEASON

When Coach Carl "Buster" Hicks sounded the call for diamond candidates, March 29, he was greeted with a throng of players, the sight of which would gladden the heart of any coach. A squad of approximately fifty players reported for the initial work-out. Coach Hicks returned only three letter men from his 1926 team—Ben Brooks, catcher; "Stacy" Adams, outfielder; and himself—but he was greatly cheered by the presence of his old battery mate, the famed and renowned Hubert "Dusty" Miller, who had come back to don the mask and breast protector for Cumberland and to bear the burden of receiving chores. Hicks assumed control at once and set about the molding of a gritty and fighting aggregation of Bulldog diamond performers.

With Cook, Weir, Harrel, Milan, and himself for pitchers; Miller, Baird, and Sandlin for catchers, Hicks was confronted with no worry in the battery department. The greatest problem dwelt in the formation of a dependable and aggressive infield and outfield. The solution of the inner garden question found Ben Brooks at the hot corner; "Whitey" Driskill, Oklahoma "flash," in the short field; Hood Kizziar, at the keystone station; and Freshman Liggett, of Birmingham, covering the territory around the initial hassock. The outfield loomed, giantlike, as a problem; but Coach Hicks started things by placing "Stacy" Adams in the left garden, "Bill" Baird in the right garden, and Harrel in center field.

PHOENIX

CUMBERLAND

Thus the Bulldogs began their 1927 diamond campaign. The first game was lost to the Nashville Vols by a 14-5 score. But the Bulldogs came back strong to defeat Northwestern University (Chicago) by a 2-0 count, the masterful pitching of Hicks being outstanding, while the team hit and fielded brilliantly. The second encounter with Northwestern terminated in a 5-5 deadlock. Cook, in the shell pit for Cumberland, pitched well, but a varied collection of "boners" on the part of the Bulldogs came near donating the decision to the visitors. After Northwestern came Bethel College (Ky.) to fall before the onslaught of the Bulldogs by a 14-3 score. Then the Maroon and White crew divided a two-game series with their old rivals, Tennessee Tech. The Bethel (Tenn.) College was handed the short end of a 6-5 decision, and the Bulldogs departed for a disastrous road trip through Western Tennessee, losing two games to Bethel and two to Union. The Bulldogs returned home to battle T. P. I. two games, winning the first by a forfeit, the second ending in a knotted count at the end of the fifth inning. The next teams played fell victims to the best brand of baseball the Bulldogs demonstrated during the entire season. The whole team hit and fielded in remarkable fashion to win over the Lions' Club (Nashville) in two games—the first, by a 10-2 count; the second, by a 4-2 margin. In order to avenge the gridiron defeat at the hands of Murfreesboro Normal last fall, the Maroon aggregation proceeded to wallop the Normalites in fine style by a 5-0 score. Hicks pitched masterly ball, the team went on a hitting spree to collect twelve safe blows, while not an error was chalked up in the record books.

The Bulldogs had a good team at the beginnng of the season, a wonderful team at the end, but in the interim they seemed to be working under the effects of intermittent fever. The final records show eight victories for seven defeats, a team batting average of .277, and a fielding average of 932.

PHOENIX

WEARERS OF THE

C

FOOTBALL

Singleton, '27
Bostick, '29
Baird, '29
Taylor, '27
Hicks, '27
Humphries, '28
Goodman, '27
Brooks, '28
Yeargin, '29
Knee, '29
Simms, '27
Arnett, '28
Greth, '27
Cook, '29

BASKETBALL

Martin, '27
Fitts, '29
Driskill, '27
Robison, '27
Lamun, '27
Goodman, '27
Hicks, '27
Miller, '27

BASEBALL

Miller, '27
Hicks, '27
Driskill, '27
Brooks, '28
Liggett, '30
Kizziar, '27
Adams, '29
Baird, '29
Harrel, '27
Cook, '29
Sandlin, '28
Milan, '28

Organizations

SIGMA ALPHA EPSILON
1927
TENNESSEE LAMBDA

SIGMA ALPHA EPSILON

Founded at University of Alabama
March 9, 1856

TENNESSEE LAMBDA CHAPTER

Founded, 1860

FRATRES IN FACULTATE

John J. Hooker
W. D. Young
H. L. Armstrong

FRATRES IN UNIVERSITATE

J. C. Eggleston	Tennessee
Charles E. Cole	Tennessee
John T. Woodfin	Tennessee
W. K. McClain	Tennessee
A. B. Humphries	Tennessee
Joe A. Robison	Tennessee
Watt H. Moore	Tennessee
A. W. Wilde	Tennessee
LeRoy F. Graham	Tennessee
Ralph A. Wilson	Texas
Sam C. Blair	Missouri
Murphey McCloy	Kentucky
J. Baker Bassett	Kentucky
Reginald O. Isele	New Jersey
Stuart C. Smith	New Jersey
J. Carr Arnett, Jr.	Mississippi
John Beavers	Missouri
William F. Latting	Oklahoma
James P. Devine	Oklahoma
A. J. Maxwell	Arkansas
T. L. Woolwine, Jr.	California
Henry Clark	Tennessee
Ward McCann	Oklahoma
Richard A. Angle	Virginia
Willet M. Haight	Oklahoma
Ray Miller	Texas
Edward Watts	Texas
Rex Leach	Arkansas
Sam Bucklew	Florida
Longe Edwards	Texas

WOOLWINE VISITS LEBANON
BLAIR LEADS THE BROTHERS IN SONG
THE ΣΑΕ MOTHER'S CLUB
WILL-KELLY FIRES A BROAD-SIDE AMIDSHIPS
A DOG, AN ASS, AND FOUR GOATS.
STUDY OF BROTHER MAXWELL LISTENING TO THE VICTROLA AT 12 O'CLOCK SATURDAY NIGHT
WOODPIN TARRIES TO POSE FOR HIS PORTRAIT
BROTHER MOORE, HEAVENS GIFT TO WOMANKIND
THE FRATERNITY HOUSE

ALPHA SIGMA ZETA
LAMBDA CHI ALPHA FRATERNITY
1927

LAMBDA CHI ALPHA

Founded at Boston University
1909

Colors: Purple, Green, and Gold

Flower: Violet

ALPHA SIGMA ZETA

Established at Cumberland University
April 17, 1917

FRATRES IN FACULTATE

Prof. James O. Baird
Prof. Charles L. Kirkpatrick

FRATRES IN UNIVERSITATE

Fitts, J. M. ---------- Tennessee
Bone, W. P., Jr. ---------- Tennessee
Adams, Robert ---------- Tennessee
Henry, Fred C. ---------- Tennessee
Smith, Maurice ---------- Texas
Allred, Sam H. ---------- Texas
Owens, Sherwood B. ---------- Texas
Robison, G. D. ---------- Texas
Weddington, G. B. ---------- Tennessee
Colditz, Hugo ---------- Tennessee
Evans, Donnell ---------- Tennessee
Singleton, W. H. ---------- Indiana
Braswell, E. F. ---------- Alabama
Lewis, S. Clinton ---------- Tennessee
Simms, James E. ---------- Tennessee
Rouse, J. Donald ---------- Pennsylvania
Judson, V. P. ---------- Florida
Farrow, G. C. ---------- Texas
England, Fred C. ---------- Tennessee
Driskill, Hoyt ---------- Oklahoma
Tidwell, Frank ---------- Tennessee
Ramsey, Langford ---------- Tennessee
Smith, Tracey ---------- Texas
Wheeler ---------- Texas
Donnell, Ralph T. ---------- Tennessee
Henry, Patrick ---------- California
Woods, Percy G. ---------- Alabama

LAMBDA CHI ALPHA

ZETAS

Alpha ---------- Boston University
Gamma ---------- Massachusetts A. C.
Epsilon-----University of Pennsylvania
Zeta --------Pennsylvania State College
Iota ---------- Brown University
Lambda ---------- Massachusetts Tech.
Beta ----------University of Maine
Sigma ----------University of Michigan
Phi ---------- Rutgers College
Delta ---------- Bucknell University
Pi ------Worcester Polytechnic Institute
Omicron ---------- Cornell University
Mu ----------University of California
Tau ----------Washington State College
Eta ---------Rhode Island State College
Theta ---------- Dartmouth College
Upsilon-----Louisiana State University
Xi ---------- De Pauw University
Chi ----------University of Illinois
Omega----Alabama Polytechnic Institute
Kappa ---------- Knox College
Nu ----------University of Georgia
Rho ---------- Union College
Psi ---------- Purdue University
Alpha Alpha ----------Butler College
Alpha Gamma------University of S. D.
Alpha Epsilon ----Harvard University
Alpha Zeta ---------Colgate University
Alpha Iota----Northwestern University
Alpha Lambda----Oregon State College
Alpha Beta----University of Wisconsin
Alpha Sigma----Cumberland University
Alpha Phi ------University of Alabama
Alpha Delta--Missouri School of Mines
Alpha Pi---------University of Denver
Alpha Omicron -----Indiana University
Alpha Mu ---------University of Texas
Alpha Tau ---------Iowa State College
Alpha Eta -----Oklahoma State College
Alpha Theta-Franklin and Marshall Col.
Alpha Upsilon-----Syracuse University
Alpha Xi-University of New Hampshire
Alpha Chi-----University of Richmond
Alpha Omega ---------Ohio University
Alpha Kappa --------- Wabash College
Alpha Nu--Western Reserve University
Alpha Rho ----------Colby College
Alpha Psi----University of Washington
Gamma Alpha-----University of Akron
Gamma Gamma-University of Cincinnati
Gamma Epsilon-University of Pittsburgh
Gamma Zeta--Washington-Jefferson Col.
Gamma Iota ------ Dennison University
Gamma Lambda---University of Chicago
Gamma Beta----University of Nebraska
Gamma Sigma-Southern Methodist Univ.
Gamma Phi--Washington and Lee Univ.
Gamma Delta ----Vanderbilt University
Gamma Pi-------Colorado State College
Gamma Omicron-Michigan State College
Gamma Mu ------University of Colorado
Gamma Tau------Ohio State University
Gamma Eta ----------Hamilton College
Gamma Theta --------Duke University
Gamma Upsilon-----N. C. State College
Gamma Xi--------Kansas State College
Gamma Chi-----University of Arkansas
Gamma Omega--University of Minnesota
Gamma Kappa----University of Missouri
Gamma Nu-University of North Carolina
Gamma Rho---------Lehigh University
Gamma Psi-----University of Oklahoma

PHI PI
PHI PI
TENNESSEE
1927
OMEGA

PHI PI

Founded at Cumberland University
July, 1922

Colors: Royal Purple, White, and Old Gold

Flowers: Carnation and American Beauty Rose

TENNESSEE OMEGA CHAPTER

Installed, 1922

FRATRES IN FACULTATE

President E. L. Stockton
Ralph T. Donnell
Floyd L. McCollum

FRATRES IN UNIVERSITATE

Skinner, W. Frederick ..... Texas
Patterson, William F., Jr. ..... Texas
Alexander, B. F. ..... Tennessee
Abrams, J. C. ..... Texas
Voges, Richard ..... Texas
Kettler, C. J. ..... Alabama
Halstead, George A. ..... New York
Hill, Malcolm ..... Florida
Ferguson, W. S. ..... Arizona
Wilbur, R. L. ..... Pennsylvania
Simmonite, H. J. ..... Florida
Aimar, Emile ..... North Carolina
Carlton, S. L. ..... Texas
Evans, G. E. ..... Tennessee
Jeffries, Joseph ..... Texas
Kelly, A. A. ..... Tennessee
Nelson, R. C. ..... Virginia
Russell, Douglass ..... Texas
Evans, J. C. ..... Tennessee
Squires, Huston ..... North Carolina
Woods, P. G. ..... Alabama
Moulder, Morgan ..... Missouri
Vick, T. H. ..... Texas
Donnell, Ralph ..... Tennessee
Yearwood, A. Parker ..... Florida
Gevedon, Robert L. ..... Kentucky
Bryant, L. F. ..... West Virginia
Eichel, Charles J. ..... Indiana
L'Amoreaux, G. A. ..... California
Burton, W. H. ..... Alabama
Weaver, W. E. ..... New York
Snell, M. N. ..... Virginia
Sandlin, Hugh ..... Tennessee
Stone, H. R. ..... Mississippi
Bath, T. A. ..... Texas
Whitelaw, Ben ..... Tennessee
Garmer, C. E. ..... Arkansas
McGrath, William ..... New York

HISTORY OF PHI PI

TENNESSEE OMEGA

The history of Tennessee Omega is to some extent a history of Phi Pi. While attending the summer school of the Law Department of Cumberland University, a group of men decided to found a national legal fraternity, no national legal fraternities being represented at Cumberland University at that time. By November, 1922, all steps necessary were completed, and the Phi Pi Legal Fraternity was incorporated under the laws of the State of Tennessee. Charters were offered by two of the leading national legal fraternities, but the founders of Phi Pi, realizing the real need of a national legal fraternity embodying the principles for which Phi Pi stands, refused to accept the charters.

Through the years of Phi Pi history there have been four other chapters installed—the Florida Beta, Louisiana Tau, Missouri Gamma, and Texas Lambda.

The Beta Chapter was established at the University of Florida, at Gainesville, in the spring of 1924.

The Louisiana Tau was established at the University of Louisiana in 1923. This chapter was organized from a local legal fraternity, the Phi Pi Alpha.

The Texas Lambda was granted a charter in the fall of 1924, at Baylor University, Waco, Texas.

The Missouri Gamma Chapter of Phi Pi was installed at Washington University, St. Louis, Missouri, 1923.

SIGMA·DELTA·KAPPA
OFFICERS SECOND SEMESTER
ΣΟΦΙΑ
ΔΕΧΕΤΑΙ
ΚΑΙΡΟΥ
19 27
OFFICERS FIRST SEMESTER
PI CHAPTER

SIGMA DELTA KAPPA

Established at Cumberland University
1924

Colors: Red and Black *Flower:* Red Rose

FRATER IN FACULTATE

JOHN J. HOOKER

FRATRES IN UNIVERSITATE

LUSK, E. E. — Florida
DEVINE, J. P. — Oklahoma
MURPHEY, STANLEY P. — California
TAYLOR, GORDON L. — Virginia
BEASLEY, T. E. — Tennessee
BUSEY, CLYDE — Oklahoma
BUSEY, RALPH — Oklahoma
BOWMAN, BYRNE A. — Oklahoma
BURNSIDE, W. A. — Florida
COOPER, SAM B. — Mississippi
DOUGLAS, C. H. — Missouri
EDWARDS, L. H. — Texas
HAMLIN, CEDRIC — Texas
JOHNSON, GEORGE — Alabama
MATLOCK, E. L. — Arkansas
KENNEDY, DOYLE S. — Illinois
MOORE, DONNELL — Tennessee
MOORE, LAKE — Oklahoma
PAYNE, D. O. — Florida
PAYNE, L. C. — Tennessee
TOLLIVER, ZACH — Tennessee
WHIDDEN, M. T. — Texas
ENGLISH, J. W. — Oklahoma
KIZZAR, HOOD — Texas
SADLER, E. W. — Texas
SLOAN, EUGENE — Tennessee
GARBER, L. J. — Missouri
SAYRE, D. C. — Kansas
GRETH, KARL — Michigan
MOBLEY, A. J. — Florida
HUMPHREY, G. J. — Pennsylvania
FALKNER, G. C. — Florida
CARR, W. R. — Indiana
LYNCH, J. G. — New York
PATTERSON, A. L. — Florida
CORNELIUS, W. S. — Oklahoma
EARTHMAN, H. H. — Tennessee
TODD, JACK — Tennessee
MILAM, E. F. — Oklahoma
TOLAND, GEORGE K. — Texas
NASH, KENNETH — Minnesota
KIDD, M. R. — Texas
KIRCHIK, J. R. — Florida
BEAVERS, JOHN — Tennessee
BLOOMBERG, VON, A. J. — Alabama

SIGMA DELTA KAPPA

HISTORY

Sigma Delta Kappa, legal fraternity, has had a very careful growth since its organization at the University of Michigan, in 1914. The fraternity is composed of twenty-seven active chapters, extending from coast to coast, with alumni in every State of the Union and many foreign countries. Pi Chapter, of Sigma Delta Kappa, was honored at the national convention by the election of Clyde F. Busey to the office of Grand President of the Southern District. In keeping with the spirit of a legal organization, this fraternity is rapidly developing a splendid library, consisting of the Corpus Juris-Cyc set and many individual volumes.

SIGMA DELTA KAPPA HOUSE

IOTA SIGMA TAU FRATERNITY
RETIRING OFFICERS
PRESENT OFFICERS
1926
1927
CUMBERLAND UNIVERSITY

IOTA SIGMA TAU

Founded at Cumberland University
September, 1924

Colors: Red, White, and Black

Flower: Carnation

FRATER IN FACULTATE

J. Kenneth Faxon

FRATRES IN UNIVERSITATE

Nicols, W. B. — Mississippi
Sloan, Eugene — Tennessee
Garber, Lester — Missouri
Dean, Odis — Texas
Geer, E. E. — Tennessee
Busey, R. L. — Oklahoma
Busey, C. F. — Oklahoma
Moore, Lester — Tennessee
Davidson, Henry C. — Georgia
Simmonite, Henry — Florida
Burnside, W. N. — Florida
Armijo, Enrique — Mexico
Oglesby, Jack — Louisiana
Sinclair, Willard — Pennsylvania
Sayre, Don Castle — Kansas
Essary, Ernest — Tennessee
Jenkins, Joe L. — Tennessee
Hammock, Staley — Kentucky
Wilson, Russell — Kentucky
Cargill, T. A. — Oklahoma
Carr, W. R. — Indiana
Wood, George — Mississippi
Green, J. S. — Tennessee
Starkey, Scott — Texas
Bloomberg, von, A. J. — Alabama
Kennedy, Doyle S. — Illinois
Payne, Lewis C. — Tennessee
Jeter, Robert — Tennessee

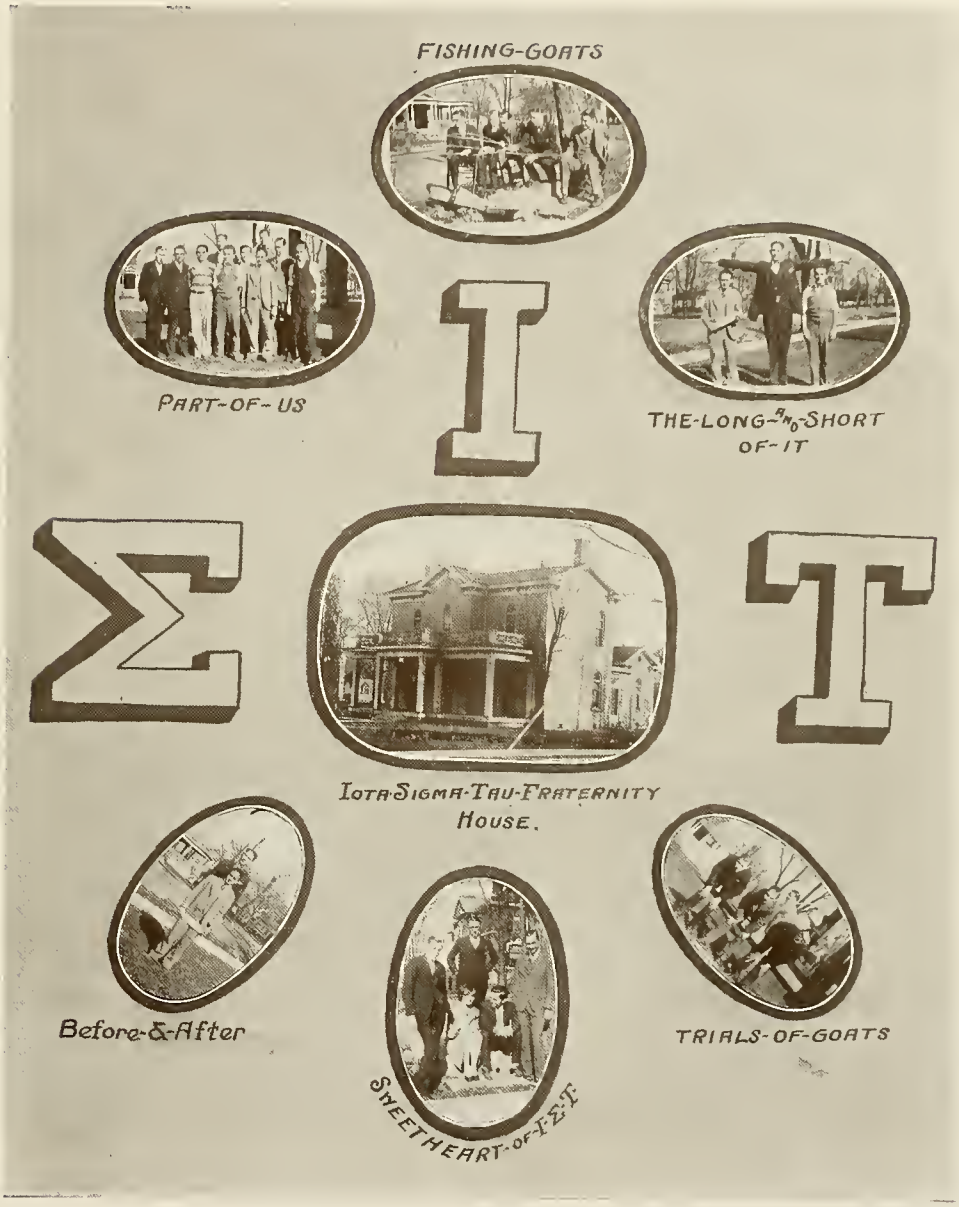
FISHING-GOATS
PART-OF-US
THE-LONG-AND-SHORT OF-IT
ΣΙΤ
IOTA-SIGMA-TAU-FRATERNITY HOUSE.
Before-&-After
SWEETHEART-OF-ΙΣΤ
TRIALS-OF-GOATS

LAMBDA ALPHA MU
ARTHUR MANOFF • MASTER • N.C.
DAVID J. WOLF • SCRIBE • TEX.
SHERMAN HAROLD RAUSON • BURSAR • CONN.
ΛAM
19 27
WILLIAM NISSON BRENNER - PA.
ROBERT M. LAW - FLA.
HARRY R. ARH N.Y.
CHARLES E. PRANT - CONN.
CUMBERLAND UNIVERSITY

LAMBDA ALPHA MU

Founded at Cumberland University
February 19, 1925

FRATRES IN UNIVERSITATE

Arthur Makoff ..... North Carolina
Sherman Ravson ..... Connecticut
William Nisson Brenner ..... Pennsylvania
David Wolf ..... Texas
Charles Prant ..... Connecticut
Robert M. Law ..... Florida
Harry Ash ..... New York

FRATRES IN URBES

Cy Shick ..... New York
Louis Allison ..... Connecticut
Sol Shapiro ..... Tennessee
Jack Markle ..... Tennessee
Mack Goldshein ..... Tennessee

SIGMA DELTA SIGMA
ALPHA
1927
CHAPTER

SIGMA DELTA SIGMA

Founded at Cumberland University
November 9, 1926

Colors: Rose and Silver

Flower: Rose

ALPHA CHAPTER

SORORES IN UNIVERSITATE

1927

Rice, Hula ---------- Kentucky
Young, Kathleen ---------- Tennessee
Donnell, Sue ---------- Tennessee
Harned, Mary Ethel ---------- Kentucky

1928

Patton, Rhea ---------- Tennessee
Rhea, Louise ---------- Tennessee
Hicks, Mary Gordon ---------- Tennessee

1929

Browning, Mary ---------- Tennessee
Holland, Mary Norton ---------- Tennessee
Fryer, Sue ---------- Tennessee
Smith, Marion ---------- New Jersey
Smartt, Cornelia ---------- Tennessee
Alexander, Elsie Mai ---------- Tennessee

1930

Posey, Martha ---------- Tennessee

KICK-OFF-STAFF
C. U. 12--DOC'S O.
THE CUMBERLAND KICK-OFF
EDITOR IN CHIEF
EUGENE H. SLOAN
BUSINESS MANAGER
B. B. GULLETT
LOCAL EDITOR
SAM H. ALLRED
POETRY
ROSAMOND MARTIN
1927
SOCIETY EDITOR
RHEA PATTON
JOKES & FEATURES
BYRON H. BOWMAN
FEATURES
FRANCES FRENCH
SAN ANTONIO
DON CASTLE SAYER
PREP EDITOR
ELIZABETH WHITLOCK
ALLIE GREEN SMITH
SEAT'S STUDIO
LEBANON TENN.

PHŒNIX STAFF
1927
EDITOR CHIEF
ENGLAND
BUSINESS MGR.
HOBSON
ASSOC. EDITOR
DUNN
ASST. BUS. MGR.
TITTS
HUMOR EDITOR
SMITH
LITE EDITOR
HAIGHT
HUMOR EDITOR
ENYER
SPORTS
WILSON
GNAPH
MCDANIEL
ARTIST
WEIR

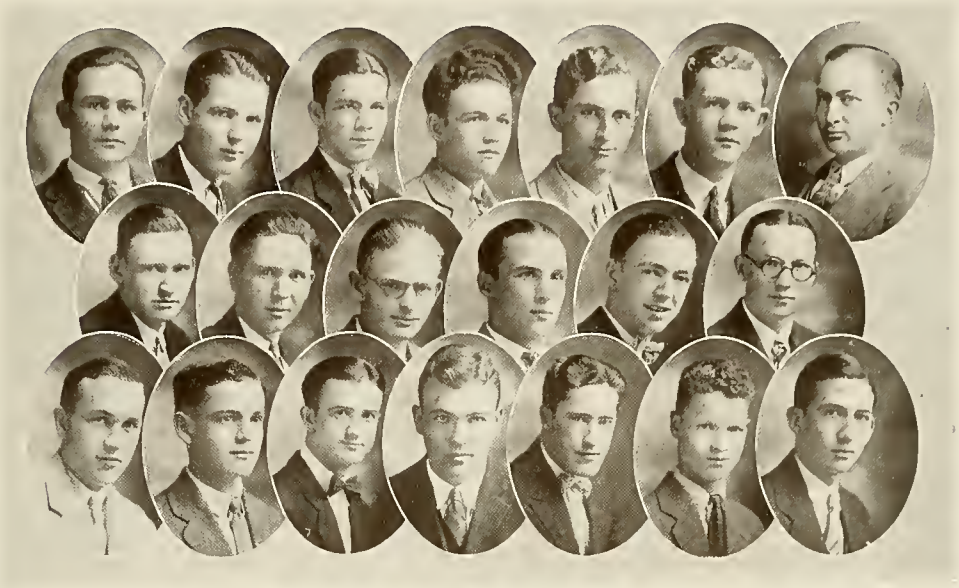

YOUNG MEN'S CHRISTIAN ASSOCIATION

OFFICERS

Myles Horton	President
Russell Tanner	Vice President
James Beard	Secretary
Prof. G. F. Burns	Adviser

MEMBERS

Baker, W. L.	Cook, William	Nixon, M. O.	Swann, Earl
Beard, J. R.	Hicks, Carl	Little, William	Tanner, Russell
Beard, Norman	Hedgepeth, T. H.	Pierce, W. R.	Horton, Myles
Barber, R. T.	Huddleston, Hoyte	Robison, G. D.	Weaver, W. M.
Bassett, J. B.	Leslie, Frank	Strong, William	Waller, Charles
Buckowy, William	Miller, H. L.	Shelton, John	Walton, Daniel
Campbell, Charles	Hammock, Staley	Starkey, Scott	Walker, Phil

Cumberland University has the honor of having organized the first college association for men in the United States. The Y. M. C. A. has ever been among the strong religious forces of the University, and is a training camp for the students who plan to enter a field of larger usefulness. Cumberland has "carried on" in this task for many years.

The "Y" emphasizes Bible study, which was enlarged in scope and actual practice this year. Several delegates attended the Bible Conference held in Nashville during February, 1927.

Mr. Russell Tanner was a delegate to the International Conference held at Milwaukee from December 28 to January 1.

The "Y" charges no fee for membership. Myles Horton was President during the year 1926-27.

UNIVERSITY GIRLS' CLUB

OFFICERS

Mary Ethel Harned	President
Gertrude Gaines	Vice President
Rhea Patton	Secretary
Mrs. Roy Hill	Sponsor

MEMBERS

Alexander, Elsie Mai
Alexander, Lucille
Alexander, D'Alva
Allen, Argie
Barber, Floreine
Bentley, Josephine
Browning, Marye
Case, Doris
Chapman, Mildred
Chandler, Dorothy
Cooper, Marvine
Collins, Lois
Davis, Catharine
Davis, Doris
Donnell, Sue
Fryer, Sue
French, Frances
Fortsch, Ethel
Freeman, Eugenia
Guinn, Louise
Gaines, Gertrude
Harris, Josephine
Henson, Vera
Hooker, Mrs. John
Harned, Mary Ethel
Hicks, Mary Gordon
Hereford, Nannie
Hereford, Julia
Holland, Mary Norton
Jeter, Ruth
Keith, Virginia
Knee, Mrs. Irvin
McDaniel, Catherine
Martin, Rosamond
Moss, Elizabeth
Posey, Martha
Patterson, Esther
Plunk, Mildred
Smartt, Cornelia
Smith, Marion
Strong, Jane
Stutz, Evelyn
Medlin, Jean
Stockton, Ruth
Patton, Rhea
Rice, Hula
Smith, Anna Green
Mitchell, Bernice
Rhea, Louise
Witherspoon, Mabel
White, Lillian
Whitlock, Betty
Vaughan, Frances
Young, Mrs. Will D.

AMASSAGASSEAN LITERARY SOCIETY

OFFICERS

Mary Gordon Hicks	President
Hula Rice	Vice President
Floreine Barber	Secretary
Virgil Gaines	Sergeant-at-Arms

MEMBERS

Stockton, Ruth
Knee, Homer
Rice, Hula
Campbell, Charles
Patterson, Esther
Humphries, Allison
Posey, Martha
Waller, Charles
Hicks, Mary Gordon
Beard, James
Feeback, John
Strong, Jane Ellis
Walker, Philip
Holland, Mary Norton
Gaines, Virgil
Collins, Lois Connor
Hicks, Carl A.
Jackson, Eddie
Bassett, J. Baker
Robison, G. Dan
Patton, Rhea
Starkey, Scott
French, Frances
Adams, Robert
Martin, Rosamond
Horton, Myles
Gaines, Gertrude
Swann, Earle
Barber, Floreine
Fryer, Anne Sue
Belk, Roy
McDaniel, Katherine
Fuson, Guy A.
Bentley, Josephine
Buckowy, William
Harned, Mary Ethel
Cheek, Brandel
Smith, Anne Green
Blair, Samuel Cook

INTERNATIONAL RELATIONS CLUB

OFFICERS

James Baker Bassett	President
Anne Green Smith	Vice President
Lucille Alexander	Secretary
Fred C. England	Treasurer

MEMBERS

Arnett, J. Carr, Jr.	Mississippi
Bassett, J. Baker	Kentucky
Bennett, S. LeRoy	New Jersey
Alexander, Lucille	Alabama
England, Fred C.	Tennessee
Wilson, Ralph A.	Texas
Witherspoon, Mabel	Kentucky
Smith, Anne Green	Tennessee
Feeback, John	Kentucky
Davis, Juanita	Tennessee
Adair, Joe	Tennessee
Horton, Myles	Tennessee

SIGMA BETA KAPPA
19
27
ΣBK
HONORARY SCHOLASTIC SOCIETY
CUMBERLAND UNIVERSITY

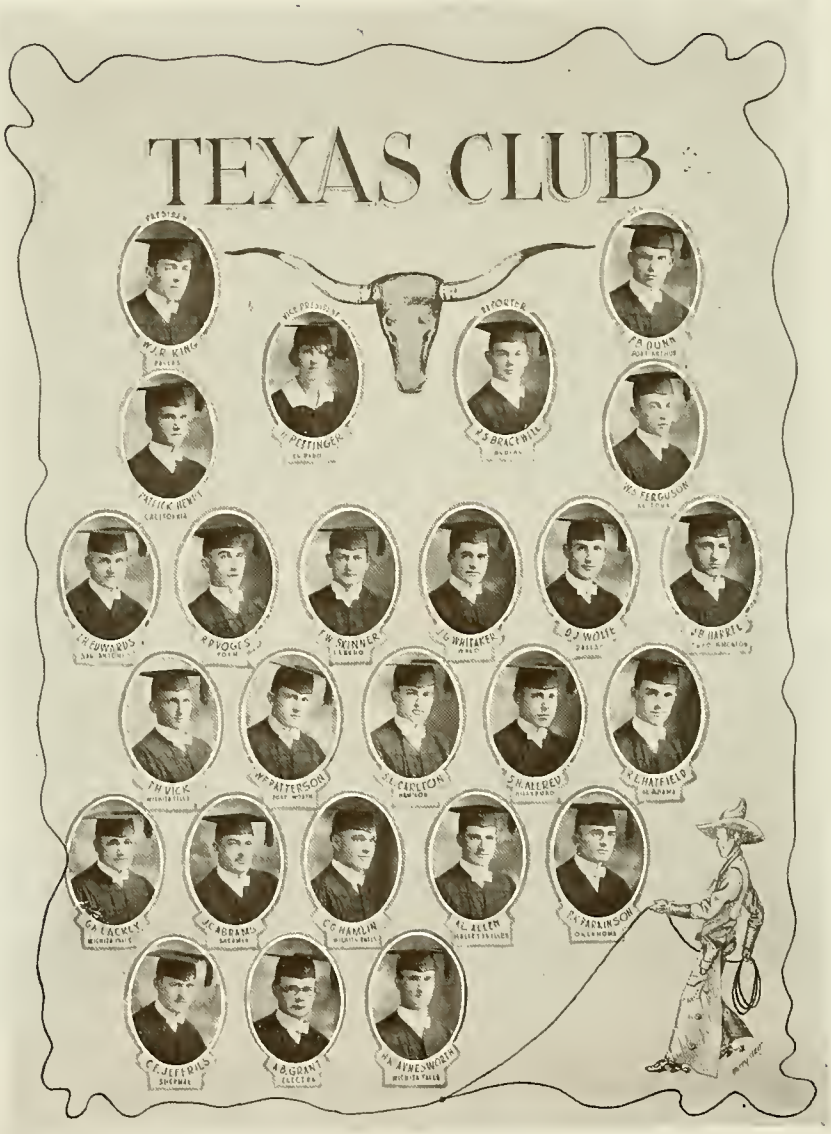
TEXAS CLUB
W.J.R. KING
PATRICK HENRY
H. PETTINGER
R.S. BRACKWELL
F.B. DUNN
W.S. FERGUSON
T.H. EDWARDS
R.P. VOGES
F.W. SKINNER
J.G. WHITAKER
D.J. WOLFE
J.B. HARREL
T.H. VICK
W.F. PATTERSON
S.L. CARLTON
S.H. ALLRED
R.L. HATFIELD
G.A. LACKEY
J.C. ABRAMS
C.G. HAMLIN
A.L. ALLEN
R.K. PARKINSON
C.F. JEFFERIES
A.B. GRANT
H.K. AYNESWORTH

TEXAS CLUB

OFFICERS

W. H. King	President
Miss Helen Pettinger	Vice President
Francis B. Dunn	Secretary
R. S. Bracewell	Reporter

MEMBERS

Allred, S. H.	Edwards, L. H.	Patterson, W. F.
Aynesworth, H. K.	Hamlin, C. G.	Skinner, F. W.
Allen, A. C.	Jeffries, C. E.	Harrell, J. B.
Abrams, J. C.	Hatfield, Roy	Voges, R. D.
Carlton, S. L.	Henry, Patrick	Wolfe, D. J.
Ferguson, W. S.	Lackey, G. A.	Whitaker, J. G.
Grant, A. B.	Parkinson, P. K.	Vick, T. H.

PHILOMATHEAN LITERARY SOCIETY

OFFICERS

Present Officers		*Retiring Officers*	
Hoyle G. Ellis	President	Arthur Makoff	President
Roy C. Nelson	Vice President	N. B. Branam	Vice President
T. H. Hedgepeth	Secretary	Charles S. Carl	Secretary

MEMBERS

Bracewell, Reginald
Brenner, William Nisson
Cotter, J. E.
Fraker, Berthold B.
Lawson, Emma Lou
Law, Robert M.
Larr, George Lowell
Harrell, Regan
Harrell, L. L.
Neidhart, H.
Morgan, Charles S.
Murchison, H. C.
Ravson, S. H.
Taylor, G. R.
Tipton, J. E.

CARUTHERS LITERARY SOCIETY

OFFICERS

R. C. Campbell	President
C. E. Jeffries	Vice President
A. A. Kelley	Secretary and Treasurer
J. H. Roberts	Sergeant-at-Arms

MEMBERS

Allred, S. H.
Addison, G. F.
Alexander, B. F.
Allan, A. C.
Abrams, J. C.
Burroughs, R. E.
Beasley, Earl
Bisciotti, A. F.
Douglas, L. Y.
Dean, Otis
Ellison, W. W.
English, J. W.
Evans, G. E.
Evans, J. C.
Greene, M. F.
Hinkle, Henry, Jr.
Hazel, Seth
Henry, Patrick
Hartley, T. A.
Jenkins, J. L.
Kibilka, W. H.
L'Amoreaux, G. A.
Leggett, G. R.
Maris, L. R.
Montgomery, Kaye
Matlock, E. L.
Murphy, S. P.
Miller, Hubert L.
Paris, J. O.
Polk, L. E.
Payne, E. E.
Pettinger, Helen
Rhine, L. V.
Simmons, Ben
Summerville, Sidney
Voges, R. D.
Walker, W. M.
Vick, T. H.
Weaver, J. T.
Woodruff, Elvin
Wilde, August

"Q" CLUB

Founded at Cumberland University
October, 1926

Colors: Blue and Gray

Flower: Forget-Me-Not

Motto: Good Fellowship

MEMBERS

Daniel Boone	*Grand High Potentot*
Ralph Wilson	*Assistant Grand High Potentot*
Parker Yearwood	*Secretary and Treasurer*
Harry Weir	*Keeper of the Keys*
Elvin Woodruff	*Adviser*
J. Clib Barton	*Chaplain*
W. F. Patterson	*Big Mogul*
Morgan Moulder	*Little Mogul*
Willet Haight	*Librarian*
A. J. Hodgson	*Lookout*
Murphey McCloy	*Lookout*
Ralph Bostick	*Steward*
Roy Hatfield	*Choir Leader*
Henry Simmonite	*Official Prevaricator*
Leon White	*Standard Bearer*

PHI ALPHA LAMBDA

(*Local*)

Founded at Cumberland University
November, 1926

Colors: Orange and Garnet

Flower: Lily of the Valley

Motto: "Nihil Sine Labore"

OFFICERS

Reuben T. Crawford	*High Beta*
Benjamin N. Truluck	*Senior Zeta*
Pillar V. Leeman	*Junior Zeta*
Fred M. Johnson	*Senior Tau*
Owen T. Daniel	*Junior Tau*

MEMBERS

Bates, Charles W.
Carver, Douglas P.
Carver, Duncan A.
Carver, Granville E.
Carver, Joseph B.
Cassetty, B. C.
Crawford, R. T.
Danield, O. T.
Johnson, W. E.
Johnson, F. M.
Leeman, P. V.
Truluck, B. N.
Webb, M. G.

TENNESSEE MOOT COURT

OFFICERS

T. E. Beasley . . . . . Judge
E. A. Brown . . . . . Vice Judge
Robert L. Gevedon . . . . . Clerk
E. A. Langford . . . . . Sheriff

MEMBERS

Ball, E. V.
Beasley, T. E.
Branam, N. B.
Bracewell, R. S.
Brance, Johnson
Bloomberg, von, A. J.
Brenner, W. N.
Brown, E. A.
Burroughs, R. H.
Carl, C. S.
Campbell, R. C.
Carlton, S. L.
Dean, Odis
Ellison, W. W.
Fox, C. D.
Garber, L. J.
Gevedon, R. L.
Harrell, L. L.
Hill, Hoyle
Hinkle, H. N.
Hedgepeth, T. H.
Harsh, George
Hartley, E. A.
Hodgson, A. J.
Knight, E. M.
Kelly, A. A.
Kibilka, H. W.
Kettler, C. J.
Lowe, A. G.
Langford, E. A.
Larr, G. L.
Lawson, Miss Emma
Maris, L. R.
Moore, J. L.
McClay, Paul
Nelson, R. C.
Neidhardt, H. S.
Polk, L. E.
Paris, J. O.
Murchison, H. C.
Pettinger, Helen
Peace, R. H.
Payne, L. C.
Rhine, L. V.
Roberts, J. H.
Schetzen, William
Swallows, W. L.
Stewart, Vick
Seale, W. M.
Woodruff, Elvin
Walker, W. N.
Walker, D. W.
Weddington, G. B.
Vick, R. H.

MASONIC CLUB

OFFICERS

S. H. Allred . . . . . President
B. F. Alexander . . . . . Vice President
Hoyle Hill . . . . . Secretary

MEMBERS

Alford, M. W.
Armstrong, Harry
Ball, E. Velasco
Barber, R. T.
Baurelie, A. C.
Bennett, S. LeRoy
Bilyew, W. O.
Bone, Dr. W. P.
Brooks, Ben
Campbell, R. C.
Cohen, L. S.
Cox, W. A.
Crain, M. L.
Donnell, R. T.
Evans, R. E.
Faxon, Dr. J. K.
Freeman, H. W.
Greth, Karl
Hamlin, C. G.
Hartman, A. J.
Haight, W. M.
Hutchinson, G. A.
Judson, V. R.
Kelly, A. A.
Kettler, C. J.
Kennedy, D. S.
Kirkpatrick, C. L.
Kirchik, J. A.
Lamun, Byron
Langford, C. F.
Law, R. M.
Lockwood, G. D.
Long, C. C.
Lowe, A. G.
Marsh, H. R.
McCollum, F. L.
Mobley, H. A.
Moore, T. L.
Nelson, R. C.
Payne, L. C.
Rhine, L. V.
Stockton, President E. L.
Stone, R. T.
Taylor, Thomas
Bloomberg, von, A. J.
Wilde, A. W.
Woodruff, Elvin
Young, Will D.

MUSTACHE CLUB

OFFICERS

Daniel Boone	President
Tom Taylor	Vice President
Jack Singleton	Secretary
Buddy King	Treasurer

MEMBERS

Jeffries, C. E.	Singleton, Jack	Roberts, E. E.
Hill, Malcolm	Henry, Patrick	King, Buddy
Martin, Harold	Woods, Percy G.	Taylor, Tom
Smith, J. P.	Kelly, A. A.	Boone, Dan
Weaver, J. T.	Armijo, J. E.	Nelson, R. C.
Abrams, J. C.	Russo, John	

POPULARITY

MISS MARION SMITH
PHŒNIX SPONSOR

BYRON LAMUN
Most Popular, Phœnix Election

MISS HELEN PETTINGER
PRETTIEST, PHŒNIX ELECTION

MISS ROSAMOND MARTIN

MISS KATHERINE McDANIEL

BRACEY HAYNE
Bachelor of Ugliness

MISS MATTIE CROWE
"MISS CUMBERLAND"

Cumberland Mists

FAVORITES

CUMBERLAND

THE VALUE OF A COLLEGE EDUCATION

ART OF PUTTING ON SOX FROM EITHER END, PERFECTED.

NO FINANCIAL OUTPUT NECESSARY — TIES, TOILET ARTICLES, ETC. FURNISHED BY ROOMMATE

LUNGS EXERCISED DAILY BY THIS SIMPLE METHOD.

CIVIC PRIDE AROUSED BEYOND THE DREAMS OF ANY CHAMBER OF COMMERCE

DRESSING FOR BREAKFAST DONE IN ½ MIN.

THINGS THAT DON'T HAPPEN

RED COOK STAYING AWAKE 15 MIN. ON A STRETCH.

"MANAGER" WITHOUT "TRUDY."

A CHAPEL SPEAKER WHO ISN'T — "A FRIEND OF CUMBERLAND."

SUNSHINE IN "SUNNY" TENNESSEE

TRY THIS ON YOUR PIANO

"DOC" BONE "SHOOTING" GOLF.

PHOENIX

CUMBERLAND

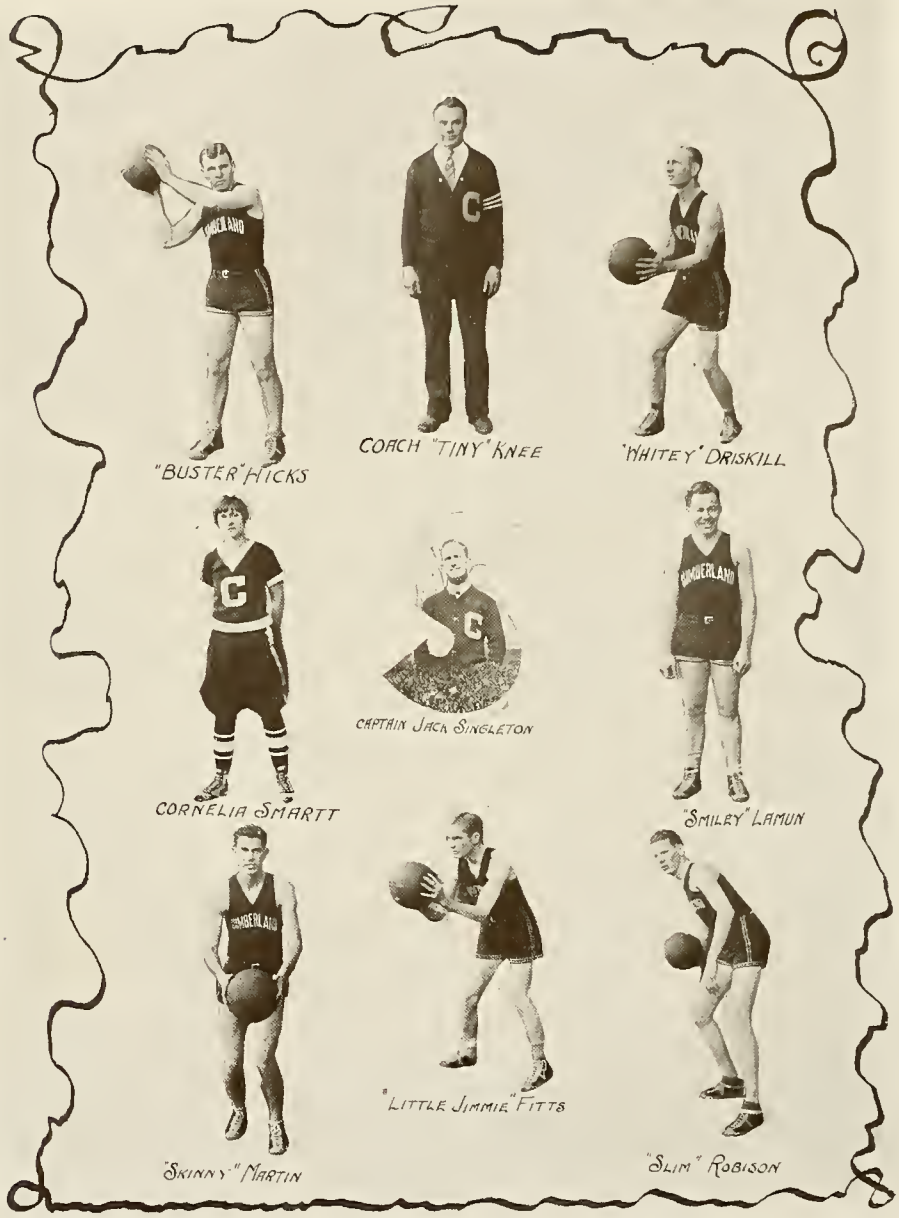
"BUSTER" HICKS
COACH "TINY" KNEE
"WHITEY" DRISKILL
CORNELIA SMARTT
CAPTAIN JACK SINGLETON
"SMILEY" LAMUN
"SKINNY" MARTIN
"LITTLE JIMMIE" FITTS
"SLIM" ROBISON

THE MINK SAYS

Man takes a chance when he marries, but it is the last one he gets.

Well, at least there's one difference: The old-time flapper took her necking parties seriously.

You can't blame a woman for not knowing which way to turn. You wouldn't know, either, if you had your mind on something else.

Singular situations often call for a plural action.

A classroom is like an old car—a crank in front and a bunch of nuts in the rear.

The world may be full of trials, but it isn't the trials that worry most men; it's the verdicts.

Many a college student coming home from a party can't use his latch key because of his whis-key.

Now, we ask you, was the girl from Alabama, whose father was an undertaker, right when she said her father was a Southern planter?

A good way to study the English language is to stop a college boy who is chasing his hat and bum him for a match.

The height of bad luck would be for a shark to grab off a swimmer who was full of bootleg licker.

Although Adam couldn't have traveled much, history tells us that he knew his stuff about leave taking.

Some noses turn up naturally. It takes an auto and a fur coat to make others do it.

Marriage and college are similar, in that you don't get any time off for good behavior.

The college students lead a hard life between the churches trying to convert them and the courts trying to convict them.

Rudyard Kipling, the poet who made his prayer to a rag, a bone, and a hank of hair, wouldn't recognize the old girl in these days of beauty parlors.

One great economic waste is killing perfectly good sheep to make college diplomas.

Life would be perfect if the dear young things just wouldn't get the bloom of youth higher on one cheek than on the other.

MEDBURY SAYS

"Altar Expenses"

Two hundred well-known business men have just formed a mutual protective association for alimony papers.

They're trying to cut down the high cost of separate maintenance.

They want more courtships and fewer marriages.

Engagements should be made more permanent.

One of the charter members is trying to get the automobile club to put danger signs in municipal buildings.

Our city halls should be made safe for bachelors.

Fountain pens in the marriage license bureau should be equipped with stop lights.

We have safety gates at railroad crossings; why not put them in front of altars?

Love at first sight is wonderful, but the law should force a couple to take another look.

One fellow wants the churches to do away with wedding bells and use fog horns.

Some men are more successful at marriage than others. There's a man in New York who makes such a good husband that he's been married seven times.

Of course he is very wealthy and can afford to keep himself in circulation.

But seven wives is a large pay roll for any man.

But he doesn't care; he realizes that a check book a day keeps the lawyer away.

He got worried last month, however. Somebody told him that his ex-wives were going to incorporate.

His in-laws are busily engaged in framing up the by-laws.

"Keep the Home Pipes Running"

Prohibition agents are watching the bootleggers so closely now that a New York liquor syndicate is planning to run a pipe line from Canada.

Several new apartment houses have ordered wet and dry plumbing.

One fellow heard the news recently and had the water turned off.

He went around and put corks in all the faucets.

It won't be long before New York flats will have hot and cold running gin.

Every sink will be a bar.

And all the kitchens will be night clubs.

One man is having his living room piped for Scotch.

Every end table will be a drinking fountain.

The couch will have three faucets, so that the guests won't have to stand in line.

He's selling his goldfish and using the bowls for cracked ice.

The liquor will be on a meter, and drinking will be done by the cubic foot.

When the plumbing is finished, he'll be able to get a headache in any room in his house.

The only disadvantage is that he'll have to go next door for his water.

Of course he could have it in his own house, but he doesn't want to waste any pipes.

The bootlegger is making the rates so reasonable that he's even going to have the tubs connected in the basement. Laundry work, however, will be done in beer.

He'll buy from two different companies, so that if one firm shuts off his Scotch he'll still have gin.

"FINIS."

Autographs

CUMBERLAND

Ads

PHOENIX

STATIONERY TOILET GOODS

Shannon's Drug Store

Headquarters for

Every Need That a Drug Store Can Supply
For Quicker Service

PHONE 180 PHONE 345

ANTONIO—"Shoot a pound of flesh!"

SHYLOCK—"Gallopin' dominoes, bring the beef home to papa!"

ANTONIO—"Whuff! And I reads a meet-less day for Shylock."

BILL—"We will now have a selection by Lydia Pinkham entitled, 'I made you what you are today.' "

SUE—"I hope you're satisfied."

McCLAIN & SMITH

English Model Two-pant
College Suits

$25, $30, $35

EXCEPTIONAL VALUE AND STYLE IN SHOES AND HATS AT

$5.00

WE APPRECIATE YOUR BUSINESS

SEAT'S STUDIO

photographs

THAT PLEASE

School Work
a Specialty

LEBANON

PROF. YOUNG—"Joe, why is it that gentlemen *do* prefer blondes?"

JOE ROBISON—"Where there's light there's heat, Professor."

PROF. McCOLLUM (In Economics Class)—"Are cosmetics luxuries?"

SAM BLAIR (Stewed)—"No, they're peach preservers."

RALPH—"Were you thinking of me, dear?"

SNORTY—"No. Pardon me; I didn't mean to laugh."

Patronize Phoenix Advertisers

GROCERIES

— AND —

FRESH MEATS
BAKERY

ESKEW'S

Telephones—104, 105, 314

For Everything Good to Eat

CAKES, PIES, CANDY, CANNED GOODS,
FRUITS, AND VEGETABLES

— *Go To* —

ELLIS GROCERY CO.

359 -- PHONE — 360

Cumberland University Law School

One of the Oldest Law Schools in the Country

ITS REPUTATION FOR THOROUGHNESS IS ESTABLISHED

Its graduates number many thousands. They have reached the bench of the "GREATEST COURTS ON EARTH," the Supreme Court of the United States, the Supreme and Inferior Courts of over one-half of the States in the Union, and many have been, and now are, members of both Houses of Congress.

Its Course Covers More Than Twelve Thousand Pages of Living American Law and It Is Accomplished in

One College Year

FOR CATALOG ADDRESS
CUMBERLAND UNIVERSITY LAW SCHOOL
LEBANON, TENNESSEE

University Training is the Foundation of Success and

CUMBERLAND UNIVERSITY

(FOUNDED IN 1842)

Offers you not only the many educational advantages obtainable at other colleges, but additional training in special courses in different lines, that will thoroughly and properly prepare you for the greatest success in your particular vocation or chosen profession. The greatest success cannot be made without the proper foundation. College Trained Men succeed best.

SITUATED thirty miles east of Nashville, in an unusually fine community, with a beautiful campus of fifty acres, attractive, well-appointed buildings.

MANAGEMENT — Thoroughly reliable, efficient, Christian instruction in moral, Christian atmosphere.

DEPARTMENTS — The College of Arts offers courses leading to the degrees of A.B. and B.S. Excellent advantage for undergraduate work. Law School offering one-year course, leading to the degree LL.B. Music, Home Economics, Public Speaking, School of Commerce and Administration, Summer and Night Schools.

LABORATORIES for Chemistry, Physics, Biology and Home Economics, a Museum of Natural History, a Museum of Missions, and a Library of 15,000 volumes bespeaks the splendid equipment.

ATHLETICS — Clean, fair athletics, free from professionalism and commercialism. Cumberland has one of the best football ovals in the South.

ENTRANCE REQUIREMENTS fifteen units. Standard four-year course. Bible study of all regular students.

Expenses approximately $280.00 a year

FOR CATALOG OR FURTHER INFORMATION WRITE

CUMBERLAND UNIVERSITY, LEBANON, TENNESSEE

"STUDENTS ARE ALWAYS WELCOME *at*"

INDEPENDENT DRUG STORE

"Where Service Is a Habit"

Agents for Whitman's Candy
Sheaffer Fountain Pens

LET US HAVE YOUR PHONE ORDERS

DR. BONE—"Mr. Blair, give some quotation you've learned from the Bible."

SAM—"And Judas went out and killed himself."

DR. BONE—"Very good, give another."

SAM—"Go thou and do likewise."

SHORTY—"Have you read the PLASTIC AGE?"

DE ALVA—"Yes, and I've always wondered how much truth is in it."

SHORTY—"Let's go out on the back porch."

"RENT A FORD
and Drive It Yourself"

W. L. NICHOLS

SERVICE DAY OR NIGHT

Phone 498 North Side Square

PEOPLE'S BARBER SHOP

Haircut $0.25
Shave ..... .15

Satisfaction Guaranteed

Call For and Deliver

FRANK TAYLOR
THE TAILOR

ALTERING AND REPAIRING

PHONE 120

LEBANON VARIETY STORE

"ANYTHING IN NOVELTY OR GIFT LINE"

STARK GOODBAR

— AGENCY FOR —

Tudor Hall and "Frat" College Clothes

MANHATTAN SHIRTS
STETSON HATS — NUNN BUSH SHOES
McGREGOR GOLF GOODS

CORNELIA—"Oh, 'Suorty,' what do you think? I saw Mary the other day."

SNORTY—"Uh, Huh? Has she kept her girlish figure?"

CORNELIA—"Kept it? She's doubled it."

PROF. BOETHIUS—"Why don't you answer me?"

BILL BAIRD—"I did shake my head."

PROF. BOETHIUS—"Well, do you expect me to hear it rattle up here?"

WEST SIDE BARBER SHOP

LEBANON DRUG & BOOK STORE

"The Best Drug Store"

W. RALPH PATY W. P. WOOTEN

Call and Deliver

HOFFMAN STEAM PRESS

REICH TAILORING COMPANY

ALTERING AND REPAIRING

SUITS CLEANED AND PRESSED

Day Phone 120

B. O. TUCKER, *Proprietor*

CITY CAFE

Service Is a Pleasure

SANITARY SODA SERVICE

WHERE STUDENTS MEET BOTH DAY AND NIGHT

Adam had one thing to be thankful for, at least. No matter what time of night he came in, Eve couldn't accuse him of being out with some other woman.

ROY HATFIELD—"Could I have a date tonight?"

RHEA PATTON—"Yes, if you could find anyone dumb enough to date with you."

ROY—"Well, I'll be around to see you about 8 o'clock then."

BRYAN & RUSHING

Dry Goods, Shoes
Ready-to-wear and
Millinery

TELEPHONE 22 EAST SIDE SQUARE

AMERICAN NATIONAL .·. BANK .·.

The Only National Bank in Wilson County

Compliments of

THE LEBANON DEMOCRAT

GIRLS

There are two kinds of girls, the different and the indifferent. You know she is different when she is indifferent. And think she is indifferent because she is different. If she is different fall in love with her at first sight so as to save as much time as possible. And after the marriage you will find that the difference is all the same.

R. E. JOHNSON'S MUSIC STORE

— FOR —

Latest Sheet Music and Victor Records

EVERYTHING WEARABLE

For Women and Children

McADOOS'

A Good Store in a Good Town

LEBANON

E. M. McGEE

Jeweler

WATCHES AND JEWELRY
FOUNTAIN PENS AND PENCILS

Corner East Main and College Streets

BEALE & WATSON

Jewelers and Opticians

EYES EXAMINED — GLASSES FITTED

Cumberland Students Welcome

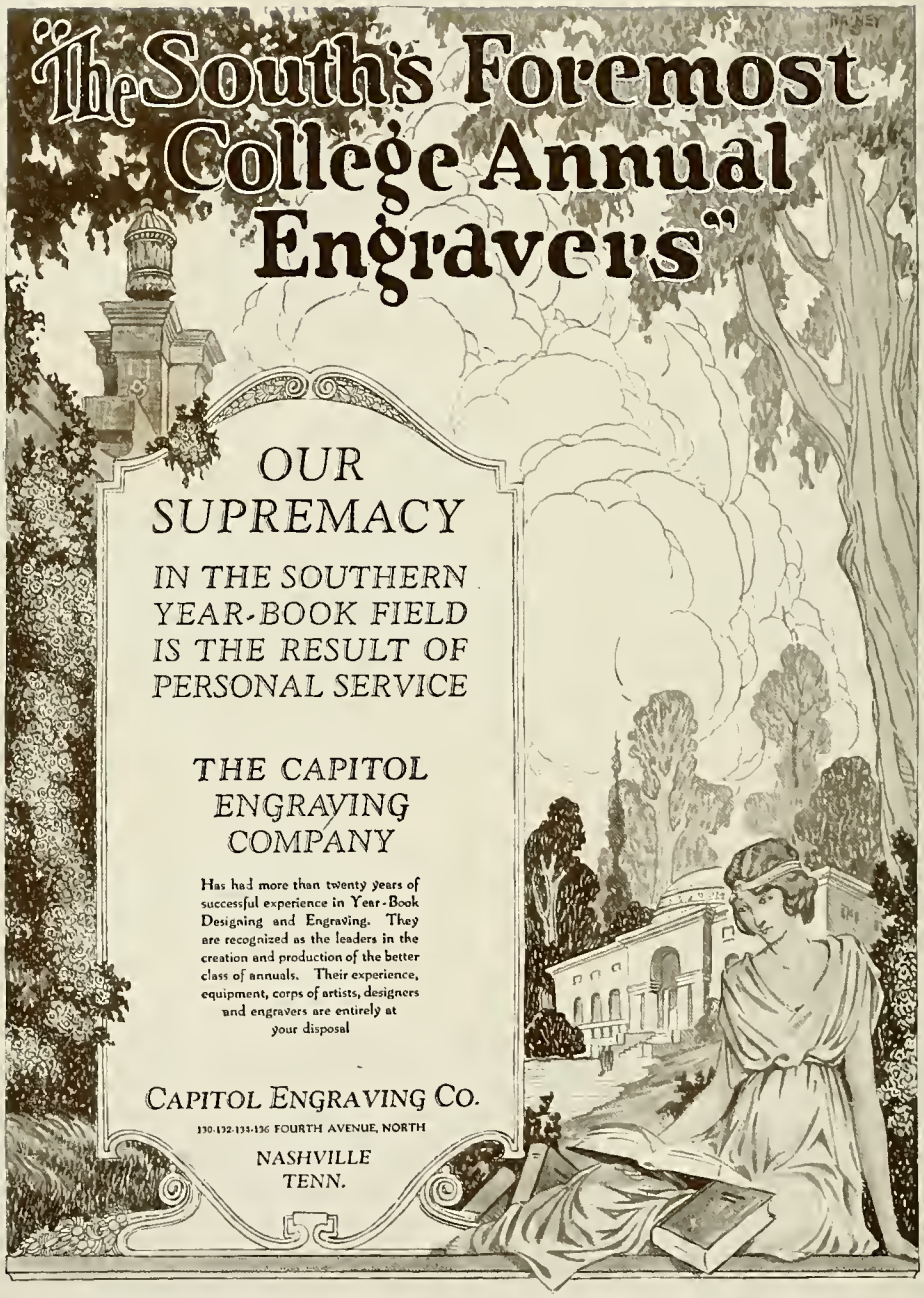
"The South's Foremost College Annual Engravers"
OUR SUPREMACY
IN THE SOUTHERN YEAR-BOOK FIELD IS THE RESULT OF PERSONAL SERVICE
THE CAPITOL ENGRAVING COMPANY
Has had more than twenty years of successful experience in Year-Book Designing and Engraving. They are recognized as the leaders in the creation and production of the better class of annuals. Their experience, equipment, corps of artists, designers and engravers are entirely at your disposal
CAPITOL ENGRAVING CO.
130-132-134-136 FOURTH AVENUE, NORTH
NASHVILLE
TENN.

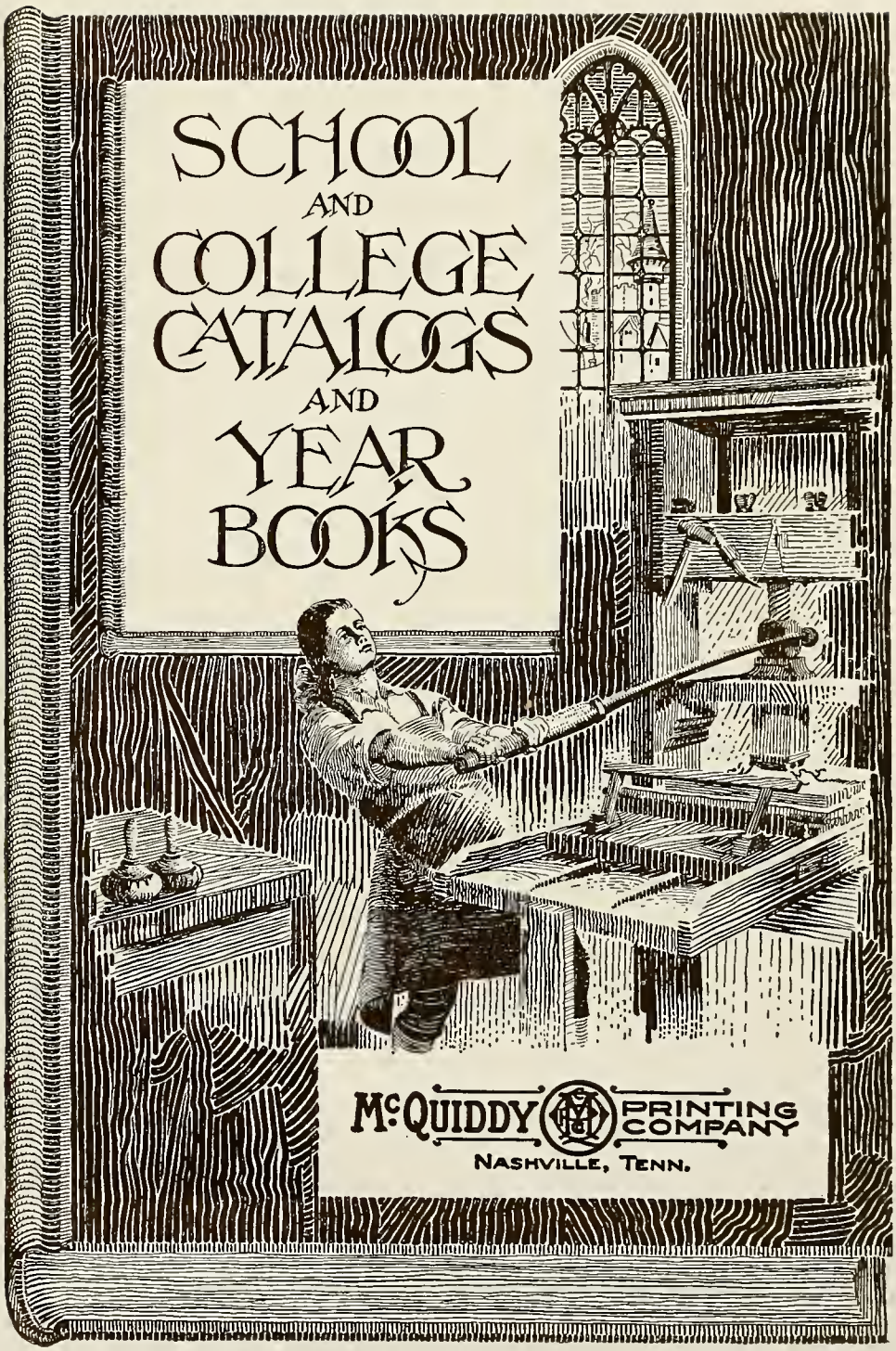
SCHOOL
AND
COLLEGE
CATALOGS
AND
YEAR
BOOKS
McQUIDDY PRINTING COMPANY
NASHVILLE, TENN.